TROUBADOUR

ALLEN COUNTY PUBLIC LIBRARY
3 1833 06737 8403

GC
976.702
C76HCA,
1964

To Dr. Buthman

TROUBADOUR

1964

JAMIE BIGHAM
Editor

JANEY HERSHEY
Assistant Editor

CARLOS KRON
Business Manager

The Hurley Company — Camden

Contents

The College. 12

Organizations. 88

Athletics 130

Activities. 162

Advertisements 225

Foreword

Hendrix is a compact community. Some say she fosters development of the individual, while others contend that the school forces us into a mold of strict conformity. In either case, the student at Hendrix is known for what he is, and the college can be little more than the students it includes. In such a small school the student is never merely a statistic.

Perhaps Hendrix has been for many years a static environment. The changes that have been made in the past may have seemed small and insignificant. If this is true, then an era is coming to an end. The time of growth and expansion is upon us.

As institutions grow and expand, so must individuals. As Hendrix opens her doors to people of all races and expands her physical facilities to meet the challenge of a growing need, so must we as students grow to meet the challenge of an expanding world. This challenge is before us. We do not have to look about for questions, but must look within ourselves for answers.

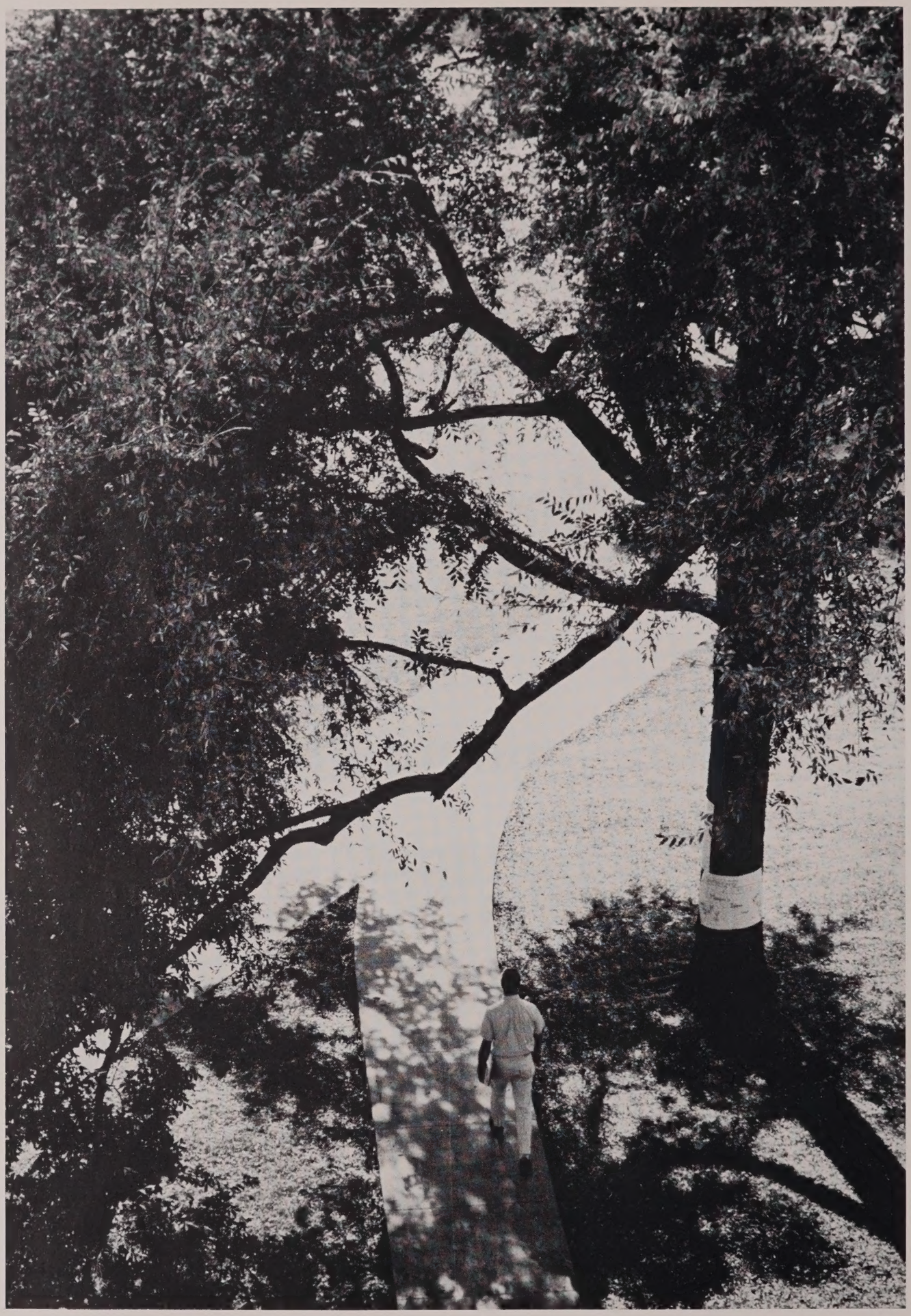

The time to excel, the need for quality

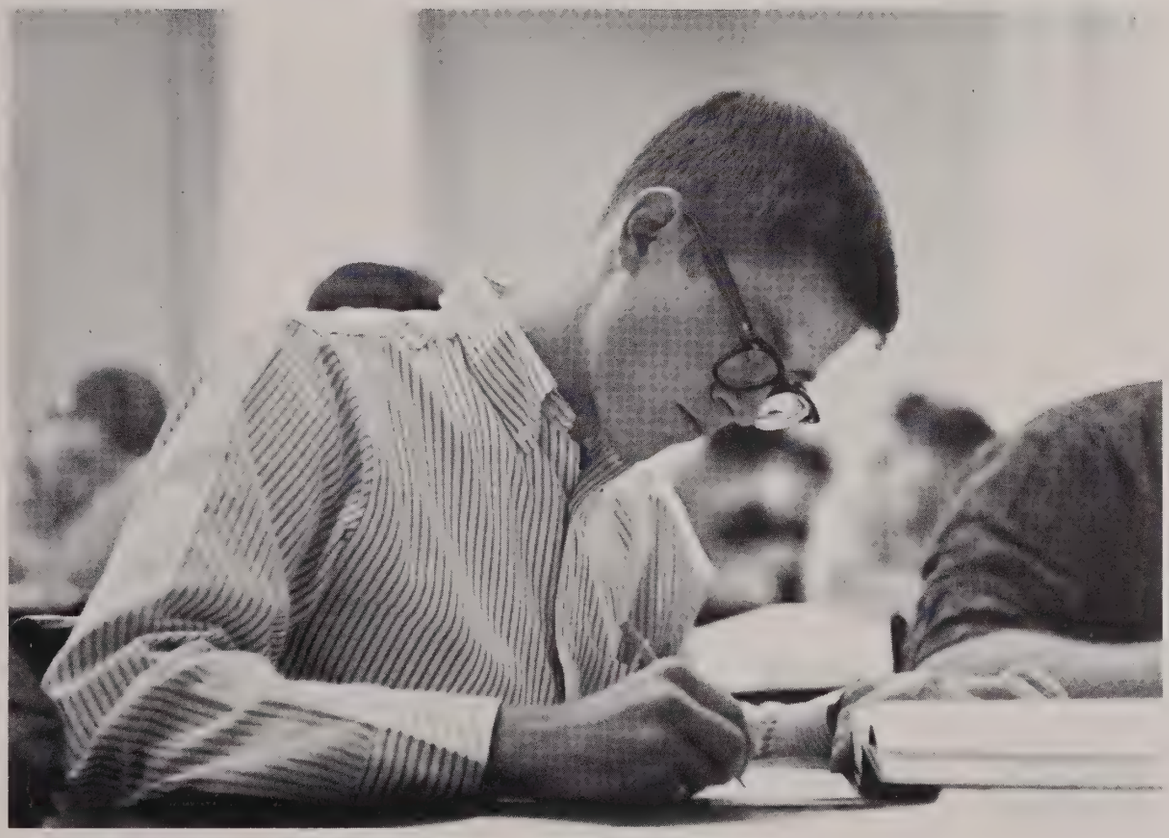

Building for tomorrow

physically, mentally

Through
corporate effort

everyone
finds his group

. . . and learns to share

together

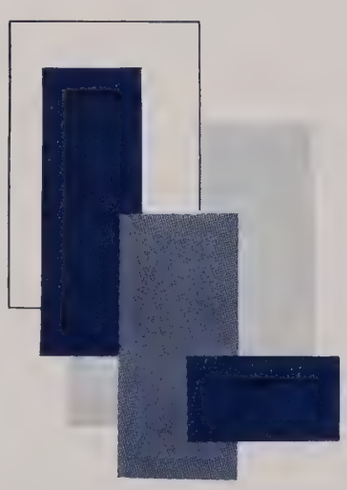

THE COLLEGE

Administration 15

Faculty and Departments . 20

Campus 40

Classes 46

Administration

MARSHALL T. STEEL, President

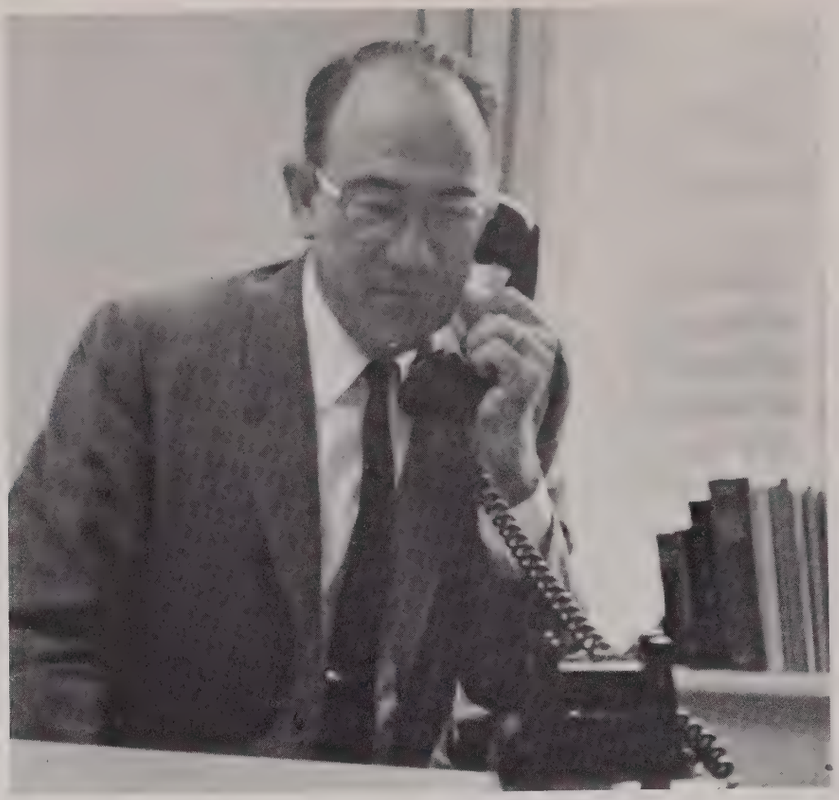

JAMES E. MAJOR
Vice-President and Director of Development

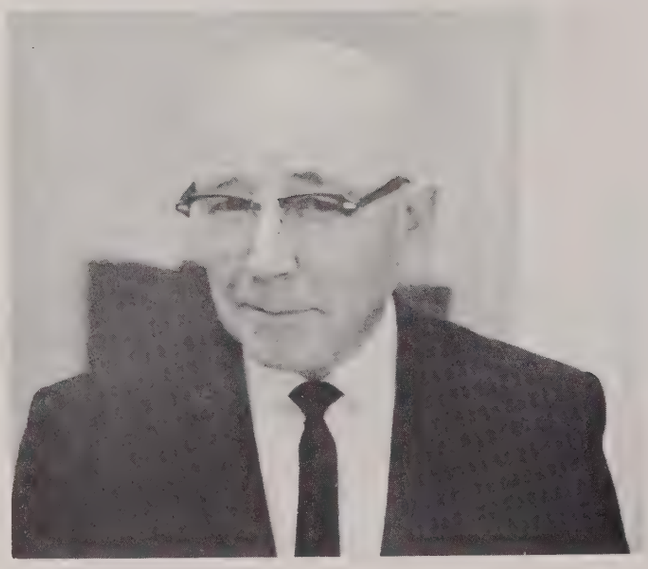

WILLIAM C. BUTHMAN
Academic Dean

The hierarchy behind the academic world, vaguely referred to as "the administration," provides the management and coordination to keep the school running smoothly. Its duties are endless and varied, ranging from hiring teachers to granting late permission to building dormitories.

ROBERT W. MERIWETHER, Dean of Students

FREDA LOU WILSON, Dean of Women

J. PHILIP BUMPERS, Treasurer

. . . Administration

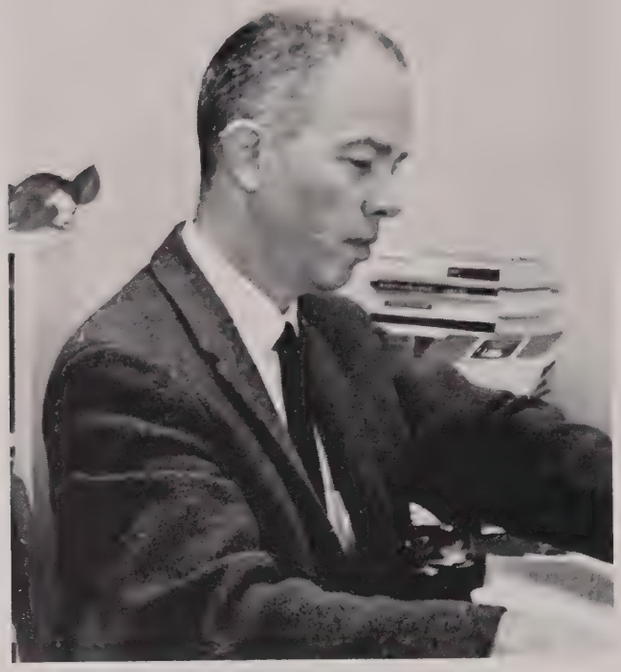

VICTOR D. HILL, Registrar

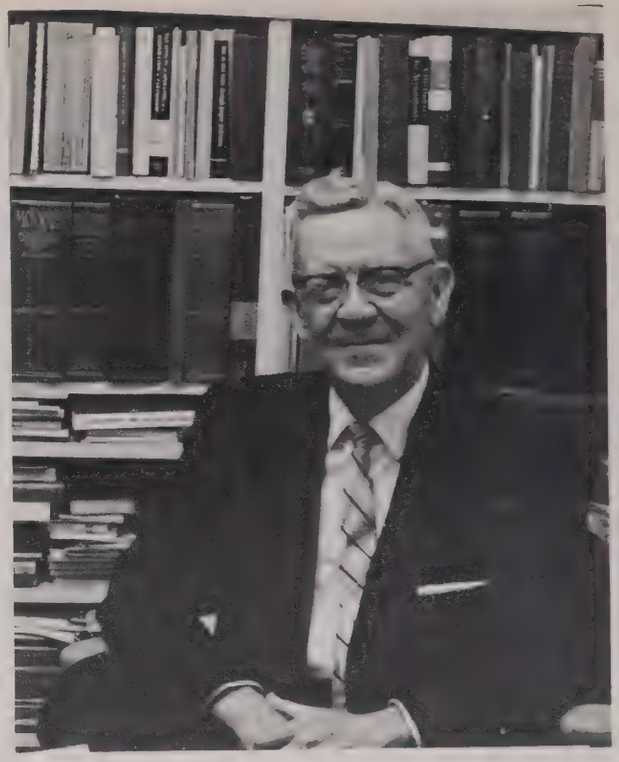

E. WAINRIGHT MARTIN, Treasurer Emeritus

. . . Administration

GENE WILBOURN, Director of Admissions

WILBURN V. SMITH, Business Manager

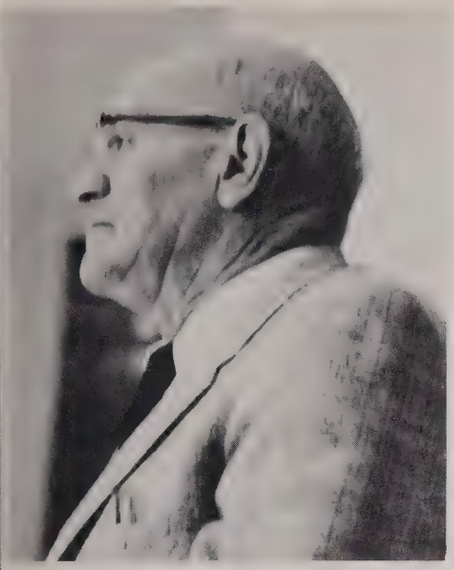

IVAN H. GROVE, Assistant Alumni Coordinator

NANNIE E. WORSHAM, Nurse

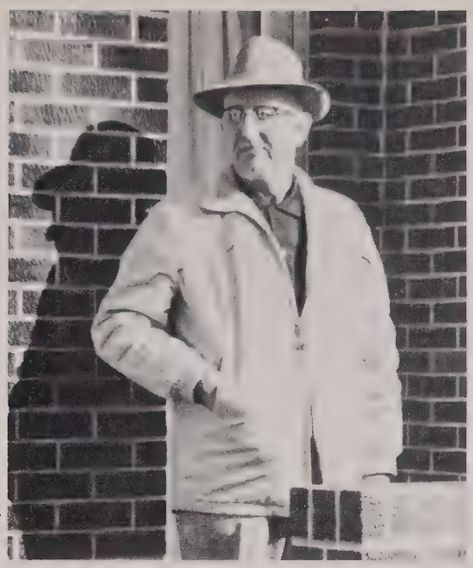

CECIL GRADDY, Superintendent of Maintenance

Although much of the work of the administration is removed from direct student contact, the members of the administration get to know many of them by teaching a few classes, eating in the cafeteria, chaperoning dances, and helping campus organizations. The tightly-knit family atmosphere encourages the students to associate with the administration freely.

FLORENCE CARMICHAEL, Head Librarian

THE LIBRARY STAFF, Carolyn Raney, Mrs. Arley B. Shields, Mrs. James Upton

Facts pass from teacher to taught,
to fade, perhaps, too soon.
Concepts may be declaimed with yet
more hope of permanence.
But they are frail and time does not
always treat them well.
What then can be taught or learned?
Can men be taught to think?
Not even this, try as he will,
can a teacher give those taught.
But if they should seek to attain
the excellence he has lived,
then he and they are worthy
and fulfilled.

The Dean

and the Professor

The Fine Arts come to life in Trieschmann Building

Resting in the newest citadel of "the friends of the college," the music and art departments have won more adherents to the Fine Arts than ever. With spacious and well-equipped studios, frequent art exhibits, and capable instructors, the Trieschmann Building stimulates interest among the social science and natural science area students as well as providing a good working place for music and art majors.

Taking advantage of the facilities of the music listening room, humanities and music students tune in to music of great composers by way of ear phones. In the background Judy CarlLee gets ready to play a selection from Bartok.

ASHLEY R. COFFMAN, Ph.D., Music;
ROBERT M. McGILL, M.S.M., Music.

GEORGE MULACEK, M.M., Music;
HAROLD THOMPSON, M.M., Music;
HADLEY YATES, Ph.D., Music.

Mr. Marr, Hendrix's one-man art department, wrestles with one of his own paintings.

. . . Music and Art

Engrossed in their work amid the clutter of the art studio, Ann Filiatreau and Gloria Bronte strive for expression with paint on canvas.

Freshmen George Butchee and Ned Metcalf make their debut on the Hendrix stage in the one-act play "Augustus Does His Bit."

Under the friendly but analytical eye of Mrs. Shanks, Seb Spades polishes his speech techniques in a public speaking class.

Janine Cordonnier, Hendrix's first exchange student from France, twists the knobs and changes the tapes at the control panel of the language lab.

. . . English, Language, . . . Speech and Drama

Through the general education requirements and campus dramatic productions, almost all students come into contact with English, foreign languages, speech, and drama. Tapes, notecards, and makeup, as well as textbooks, are the familiar tools of these departments.

GEORGETTE D. CASKIE, Licence es Lettres, Languages; PAUL PAGE FARIS, M.A., English.

WALTER A. MOFFATT, JR., Ph. D., English; JOHN J. MORENO, M.A., Languages.

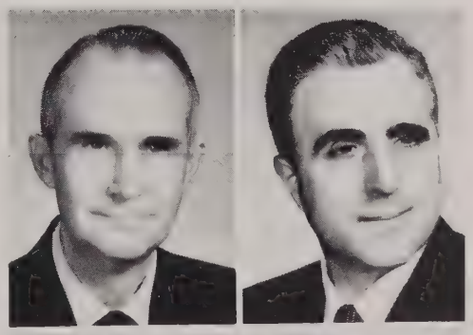

ROSEMARY HENENBERG, M.A., Speech and Drama; HELEN YVONNE HUGHES, Ph.D., English.

ELLA MYRL SHANKS, M.A., Speech and Drama; HELON SANDERS SMITH, M.A., English.

Dr. Ellis listens stoicly as one of his freshman honors pupils answers a question concerning the great philosophers.

His cassock shimmering in the candlelight, Reverend Myers Curtis conducts a communion service in the chapel.

. . . Religion and Philosophy

The Religion and Philosophy departments prepare students for theological work and give them background for forming their own faiths. Staffed by competent men, these departments provide practical advice as well as theoretical knowledge for future teachers, missionaries, youth workers, and preachers.

MATT LOCKE ELLIS, Ph.D., Philosophy; ROBERT W. GOODLOE, JR., Ph.D., Religion.

JAMES SOUTHERLAND UPTON, D.D., Religion.

These pre-the's are evidently having a theological discussion, judging from the heavenward direction of Duane Stephen's finger.

From the diving board, Coach Courtway instructs the boys on life-saving techniques in his swimming class.

Physical Education activities take diverse forms

Grove Gymnasium, the campus monument to our bold and beloved backslapper, is a bustling center of a variety of physical education activities. Handball, horseshoes, folk dancing, ping-pong, community health, track and field, camping — you name it and they teach it.

Although Sharon Carter, left, looks as if she's taking a boxing stance, she is actually going through rhythm exercises in modern dance class to the beat of Miss Bailey's tambourine.

It looks easy, but a handstand takes practice and coordination, as any of these boys will admit.

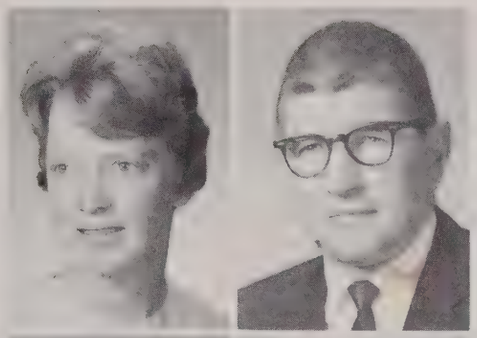

LAURA BAILEY, M.S., Physical Education; ROBERT F. COURTWAY, M.Ed., Physical Education.

L. MORTON HUTTO, M.A., Physical Education; WILLIAM SCOTT MONTGOMERY, M.A., Physical Education.

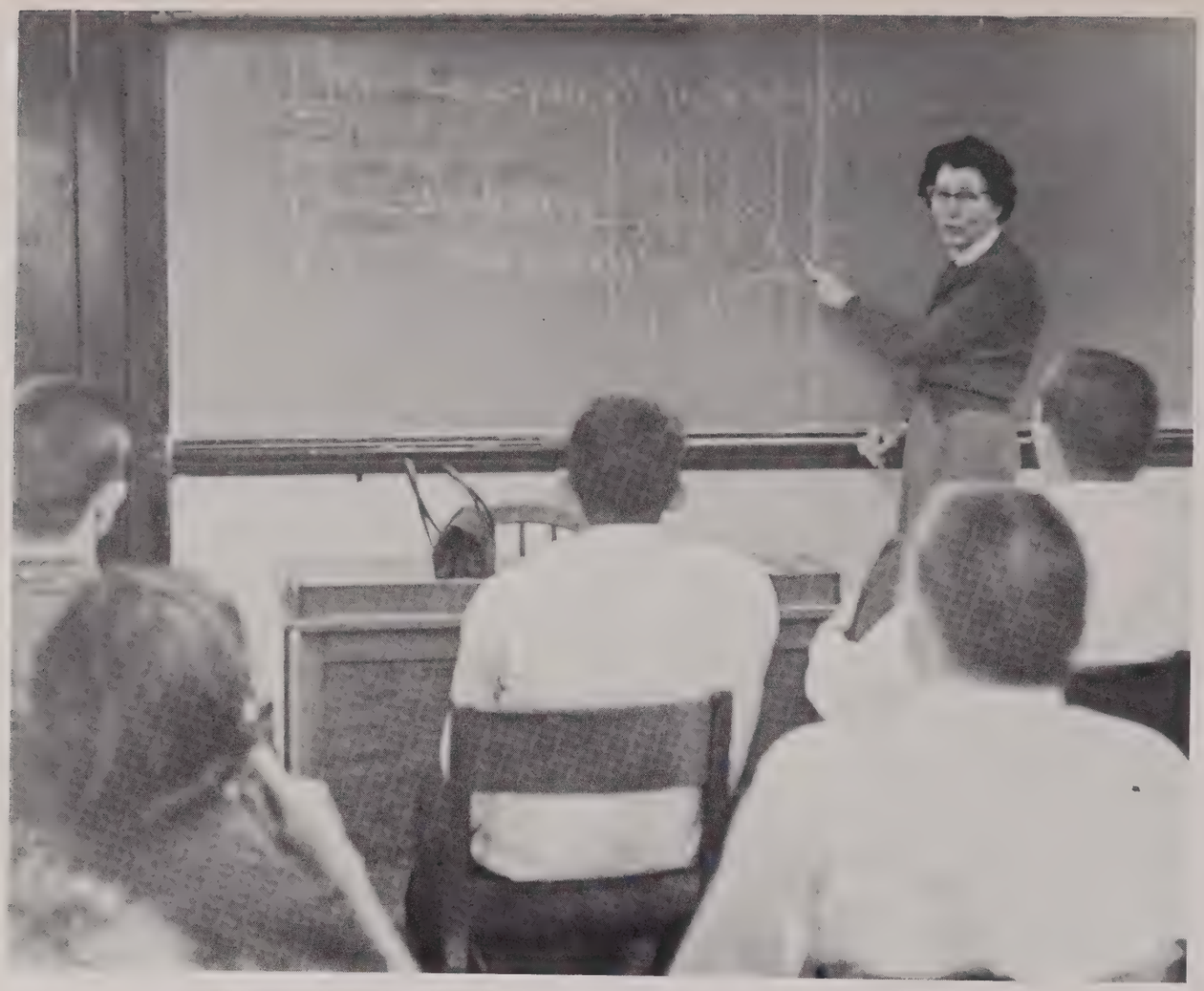

Is the calculus or Greek? wonder the students as Miss McHenry tries to penetrate a classful of foggy brains.

Reynolds Hall houses future doctors, engineers, and teachers

HARRY ISLER LANE, Ph.D.,
Mathematics.

The cliche that education never stops is best exemplified in the science hall, for a Hendrix degree is rarely the last one for the students of Reynolds. Most go on to medical school, engineering school, or seek advanced degrees in order to go into teaching. The competition is cutthroat, and those who can't survive are forced to flee to the Ad Building.

. . . Math and Physics

JOE G. ROBBINS, Ph.D., Physics.

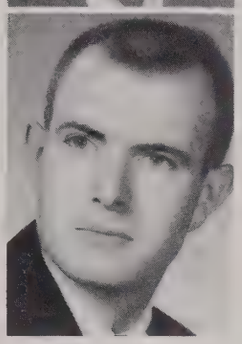

FRANCIS. A. SHARPTON, M.S., Physics and Mathematics.

Max Hendrick thinks while Jock Cobb Contorts, hoping that the combination will produce a successful experiment.

Intent on getting their lab reports accurate, Bob Frese and Aubrey Hough confer on their physics experiment while Max Hendrick stares intently at his.

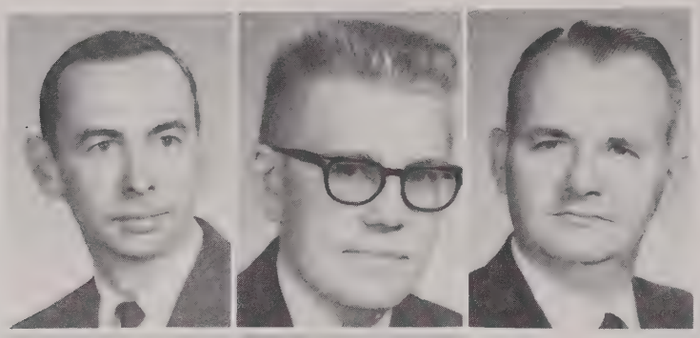

GEORGE THOMAS CLARK, M.S. Biology; ARTHUR A. JOHNSON, Ph.D., Biology; ALBERT M. RAYMOND, M.S., Biology.

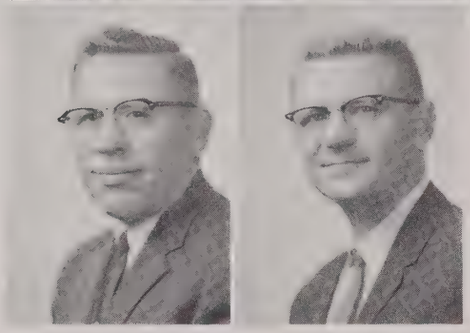

ROBERT W. SHIDELER, Ph.D., Chemistry; JOHN E. STUCKEY, Ph.D., Chemistry.

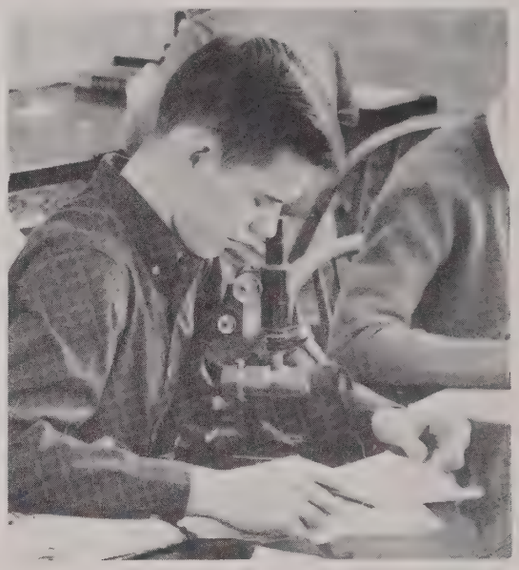

Don Goss squints through the microscope at a coleus plant in botany lab.

Frances Dunn holds the rabbit still as Steve Moseley gives an injection in one of a series of biological experiments.

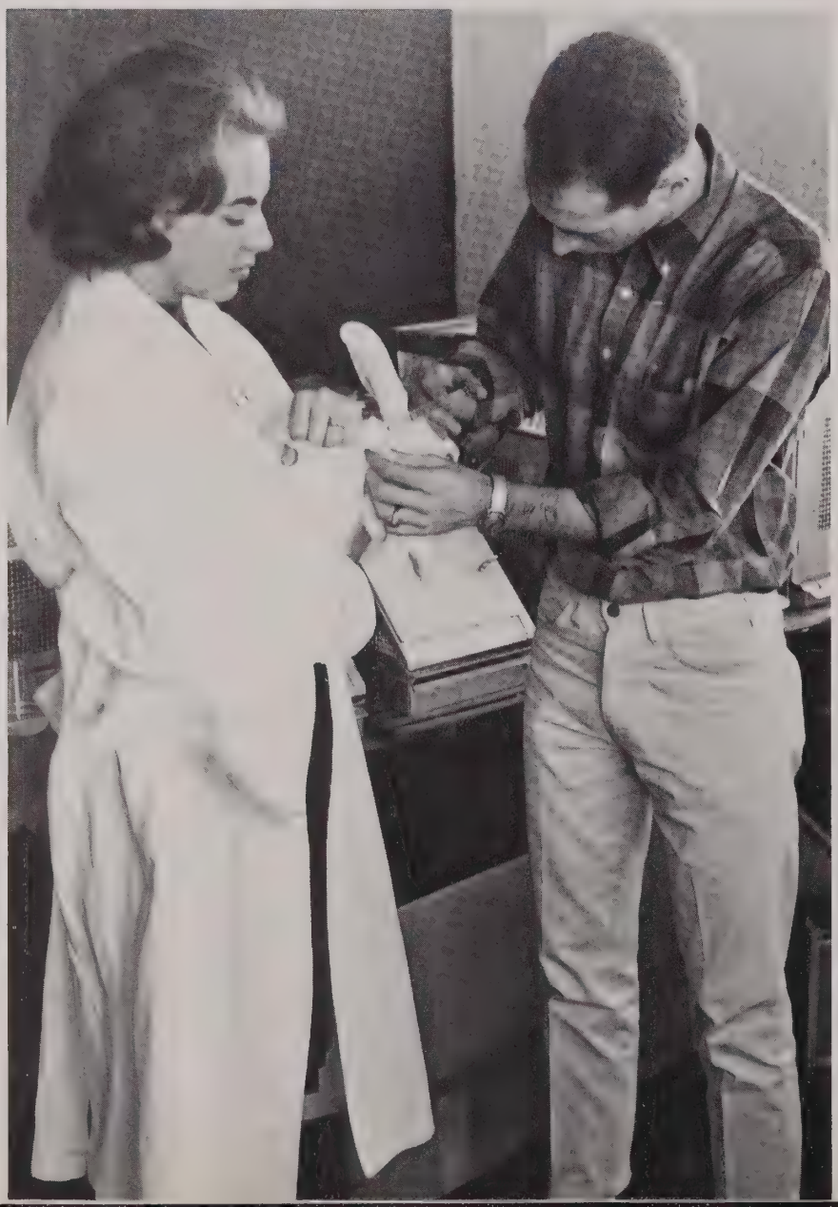

After a few weeks of dissecting cats, these comparative anatomy students become more attached to their dead felines than to their roommates.

. . . Biology, Botany, and Chemistry

The scientific method is a very real process to the science hall students rather than a vague term. By the end of the year they feel as if they were married to their slide rules, test tubes, and microscopes. Concentration and careful execution make many afternoons spent in lab long and tiring.

One, two, three . . . . Every drop counts. This freshman chemist hopes the results will be worth the stiff neck.

Quantitative analysis will almost make a person crosseyed, as Jerry Stolz will testify. Even then, it doesn't always come out right.

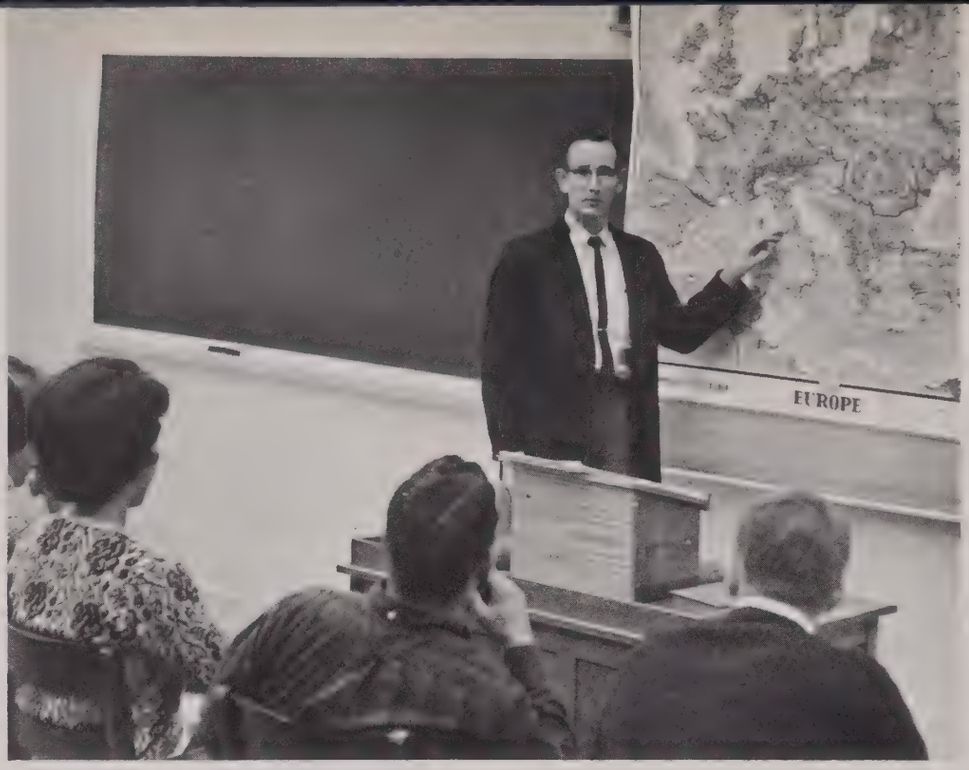

Mr. Baker points out to his world geography class the effects of the mild climate of Italy on the social development of its people.

The Social Sciences examine man and society

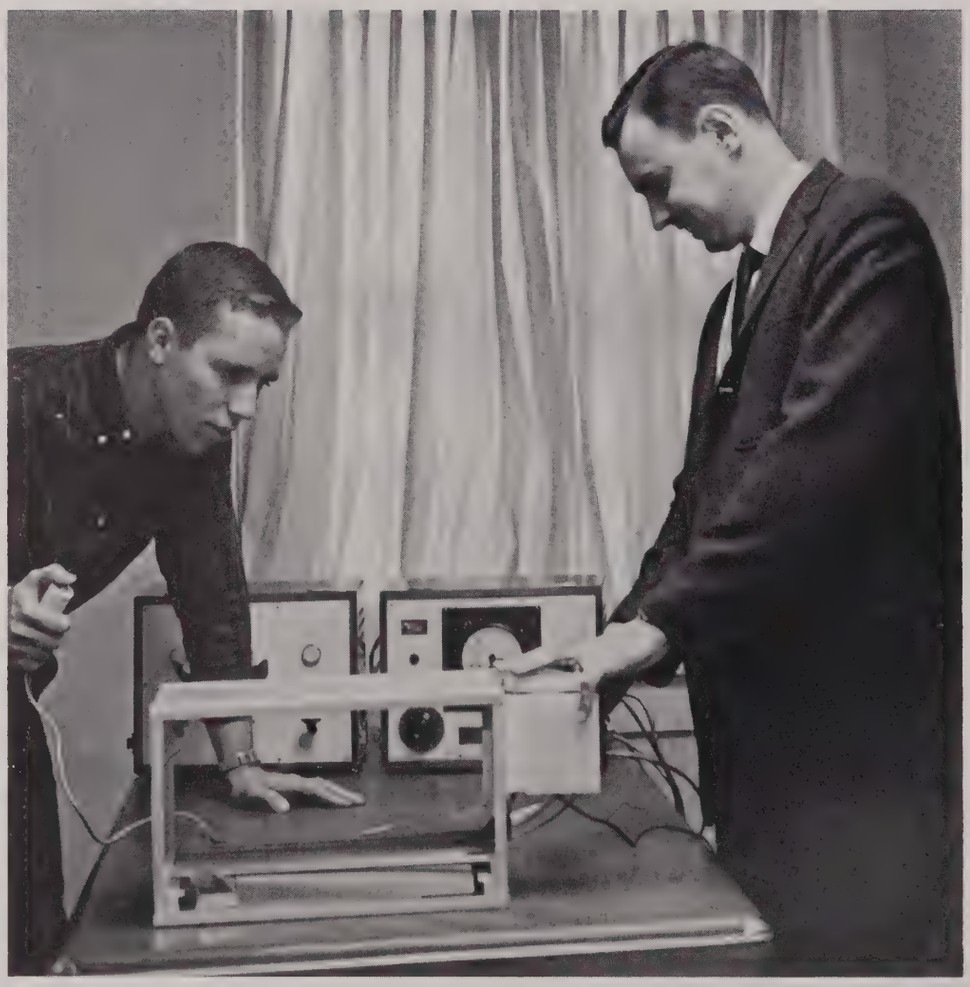

Mr. Rogers instructs advisee Ed Dilworth on the use of the Skinner box in experimental psychology.

. . . Sociology, Psychology, Business and Economics

Vigorously demanding a right to the title of science, the fields of psychology, sociology, and business and economics back up their claims with endless statistics and exhaustive experiments. These departments, among the newest on the Hendrix campus, are staffed by young men who send Hendrix graduates out to make their contribution to these still developing areas.

BURVIN C. ALREAD, Ph.D., Business and Economics; FERRIS COY BAKER, A.M., Sociology.

BILLY R. HUMPHREY, M.B.A., Business and Economics; ELOISE WEIR RAYMOND, M.B.A., Business.

Getting the debits and credits to balance is not always easy for these accounting students.

. . . Education, History,

and Political Science

Giggling at Cathy Davis' explanation of a child's game, these education majors hope their pupils will enjoy it as much as they do.

WILLIAM C. BUTHMAN, Ph.D., History; POWELL HINES, Ed.D., Education; ROBERT WINSTON MERIWETHER, A.M., Political Science.

GEORGE H. THOMPSON, A.M., History; FRANCES SUE WOOD, M.S., Education; RICHARD E. YATES, Ph.D., History.

Headed by the venerable scholarship of Dr. Buthman, the History and Political Science department has produced numerous lawyers and instructors, while the education department fills a dual role of alleviating the teacher shortage and assuring job security for many Hendrix women.

Dr. Buthman succintly explains the judicial reforms of Henry II as his English History students scribble frantically to keep up with him.

Nothing can beat a genuine Confederate soldier for giving a Civil War course a realistic touch. "The Apparition from Appomatttox" points ruefully at Richmond while Dr. Yates consoles him with Fort Sumter.

The campus is a small world in itself

. . . a composition
of buildings

. . . old and new

. . . busy walkways

. . . paths seldom used

. . . places to meet in soft seclusion.

Most of all,

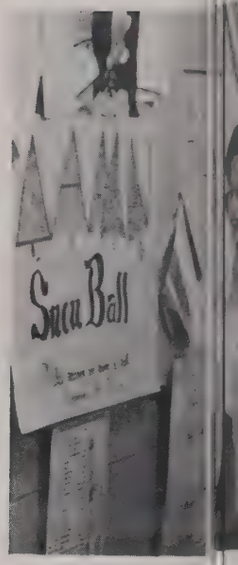

. . . the campus
is people

. . . it is what we are and do

. . our lives and loves
are reflected here.

This we remember . . .

The Student Body

. . . The Senior Class

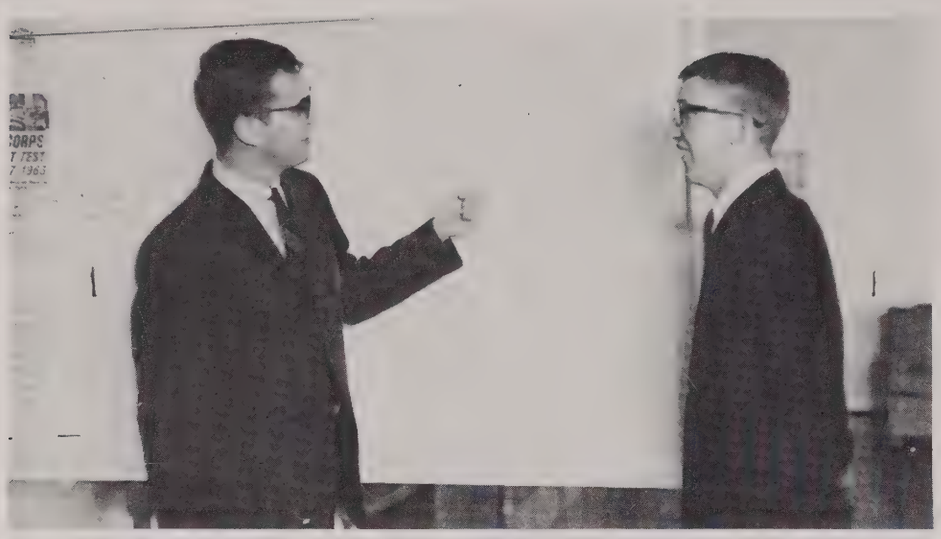

Senior Senator, Bob Robinson, marvels at the smooth-talking genius of Senior Class President, Ark Monroe, who was instrumental in presenting the request to the Administration for an extension of the Christmas vacation. The request was granted and is shown on the bulletin board.

BROWN GRAY APPLETON
Warren — Biology

MARTHA FRANCES ARENDS
Blytheville — Elementary Education

SNEA 3,4, Treasurer, 3; Religious Life and Convocations Committee, Chairman 4; SCA Campus Offices. 4.

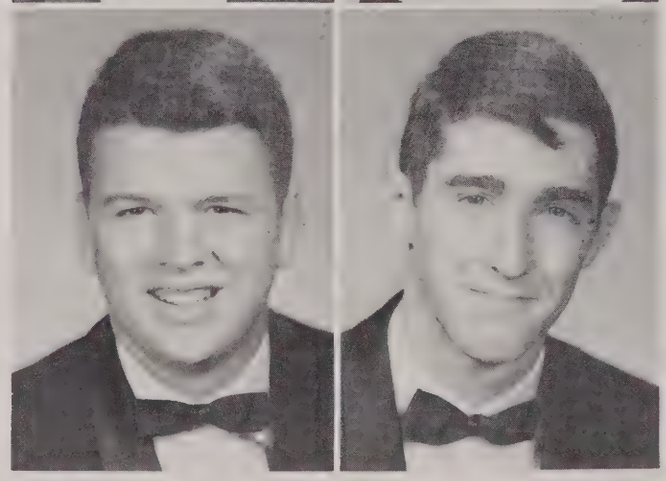

HAROLD TRUMAN BABER
Arkadelphia — Biology

DENNIS CHARLES BAKER
Memphis, Tennessee — Business and Economics

LAWRENCE SAMUEL BARDEN

Little Rock — Math

Blue Key; Alpha Chi; Swimming Team.

SUE KATHERINE BARGER

Blytheville — Elementary Education

SNEA, President 4; Alpha Psi Omega; Band; SCA; Hendrix Players.

JERRY ANN BARNETT

Little Rock — Biology

Alpha Epsilon Delta, 2,3,4, Secretary 3,4; Alpha Tau, 2; Women's Judiciary Board, 4, Chairman, 4.

CHRISTOPHER BARRIER

Little Rock — History and Political Science

Profile, Assistant Editor, 2, Editor, 3; Class President, 1; Booster Club, 3,4; Alpha Psi Omega, 2; Publications Committee, Chairman, 4.

RAY RICHMOND BELL

Nashville, Tennessee — Music

Indian Chieftain, 1,2,3,4; Alpha Psi Omega, 4; Band, 1,2,3,4, Student Conductor, 2,3,4, President, 3; A Cappella Choir, 3,4, Student Conductor, 3,4; Chairman of Music Committee, 2,3,4.

JACK LIGON BLACKSHEAR, JR.

Paragould — Biology

Alpha Tau, 1,2; Blue Key, 3,4; Men's Orientation Committee, 2,3,4; Cavellaria Rusticana, 4; Band, 1,2.

SIMON DECKER BOOKOUT

Batesville — Social Science

Men's Orientation Committee, 3,4; Kampus Kitty Chairman, 3; Booster Club, President 4.

JAMES WINSTON BOST

Searcy — Natural Science

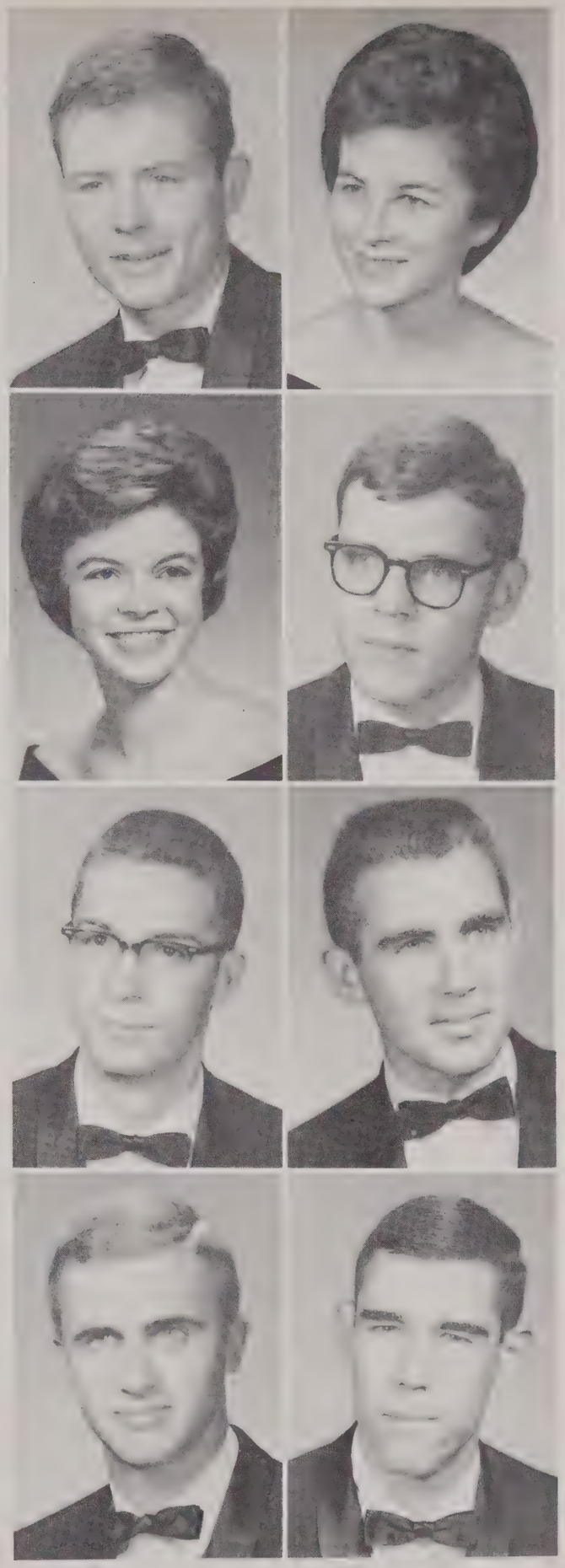

Seniors

Seniors

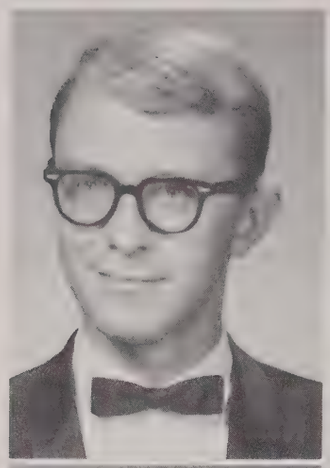

ROBERT MORGAN BRAMBL

Fort Smith — Biology

Martin Hall Dormitory Council, 3,4, President, 4; Blue Key, 3,4; Men's Residence Group Committee, Chairman, 3,4; Student-Faculty Relations Committee, 3,4; Booster Club.

ANN MURRY CAMPBELL

Benton — Physical Education

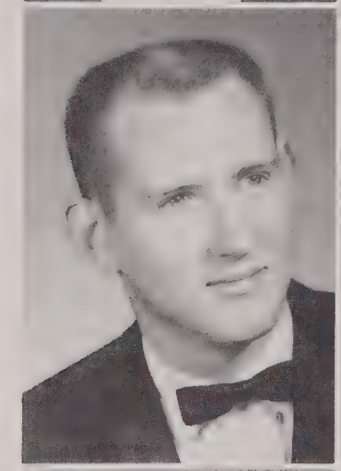

WILLIAM ROY CAPPS

Gurdon — Biology

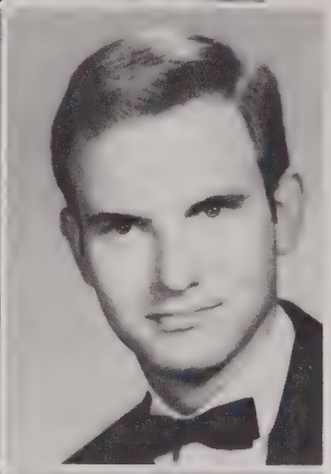

ROBERT ANTHONY CARROLL

Murfreesboro — Organ

Chapel Choir, 2,3; Choristers, 2,3,4; Band 1,2,4; Mu Phi Epsilon, 3; Wesley Order Morning Prayer, 2,3,4.

CAROLYN GENNETT CHAMBLISS

Star City — Biology

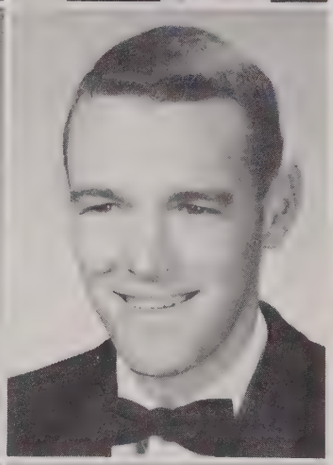

LARRY WAYNE CHANDLER

Crossett — History and Political Science

PAMELA ASLIN CHANDLER

Hope — Elementary Education

CHARLES MILTON CHAPPELL

Memphis, Tennessee — English

Booster Club, 4; Men's Orientation Committee, 3,4, Chairman, 4; Blue Key, 3,4, Secretary-Treasurer, 4; Alpha Chi, 3,4, Vice-President, 4; Who's Who in American Universities and Colleges, 4.

EMILY JANE CHARLES

Tulsa, Oklahoma — Social Science

Sophomore Council, Chairman, 2; Social Committee, 2,3, Chairman, 3; Booster Club, 4; Women's Judiciary Board, 4; Senate, Secretary, 4.

MARY CAROL COLEMAN

Morrilton — Music

Mu Phi Epsilon, 1,2,3,4, President, 4; Cardinal Key, 4; Sophomore Council, 2; Women's Orientation Committee, 4; Chapel Choir, 1,2,3; Alpha Psi Omega, 2,3,4.

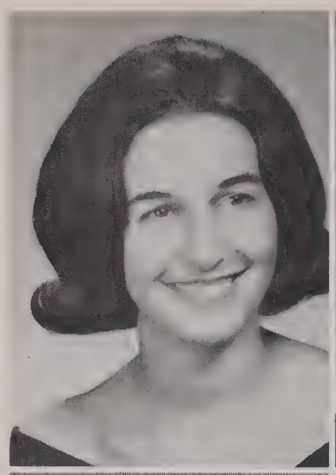

DOROTHY LEE CROZIER

Trumann — Art

THOMAS KENT DARWIN

Conway — Biology

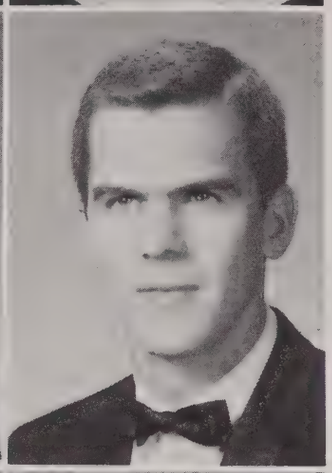

MARY CATHERINE DAVIS

DeWitt — Elementary Education

Sophomore Council, 2; Booster Club, 3,4; SNEA, 3,4; Raney Hall Vice-President, 3; Women's Orientation Committee, 3.

MARIE EDRENE DOWNS

Texarkana — Elementary Education

Pre-Theologs, Secretary, 3; Hendrix Players; SCA; Women's Recreation Association.

PAMELA DUNAWAY

Little Rock — Elementary Education

JAMES NELSON DUNLAP

Little Rock — Chemistry

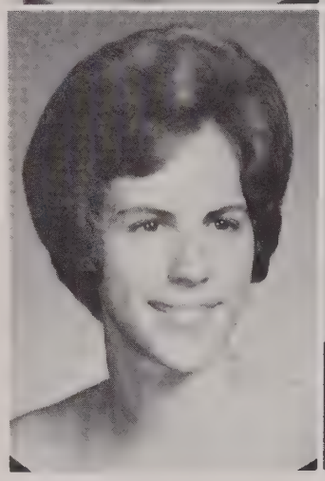

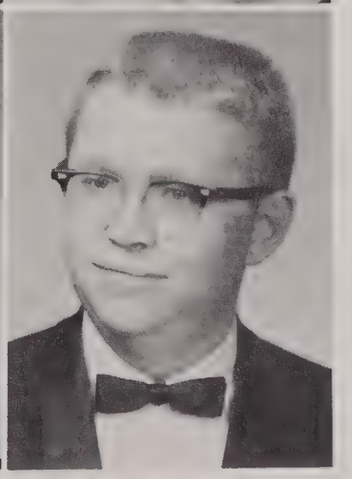

Seniors

Seniors

JOHN ARNOLD EDENS

Paragould — History and Political Science

Profile, 2,3,4; Government Club, 3,4, President, 4; SNEA, 4; Publications Committee, 4; Student-Faculty Relations Committee, 2.

ELAINE EMANUEL

Little Rock — English

Alpha Chi, 3,4, Secretary, 3, President, 4; Booster Club, 3,4; Cardinal Key, 2,3,4; Sophomore Council, 2; Assistant Head Resident, Galloway Hall, 4.

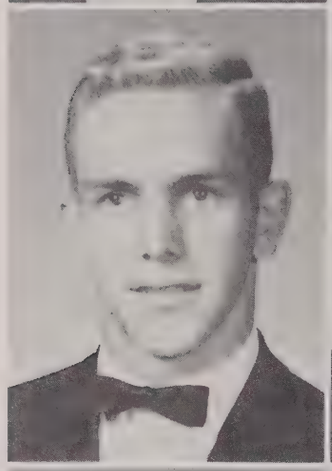

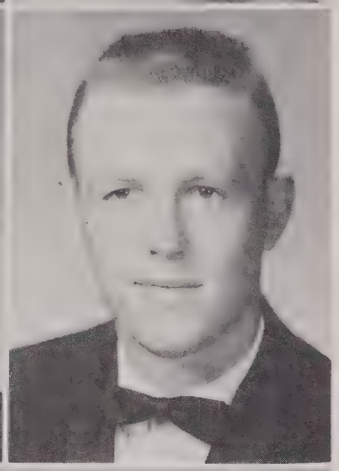

ELIOT RANSOM FARIS

Conway — Psychology

LARRY MILLS FINCHER

Waldo — Business and Economics

DIANA JUNE GOCHENOUR

Newport — Speech and Drama

Cardinal Key, 3,4; Alpha Psi Omega, 2,3,4, President, 4; Women's Orientation Committee, 3,4, Chairman, 4; Booster Club, 3,4; SNEA, 3,4.

GEORGE EVERETT GREENBERG

Beebe — Biology

Alpha Epsilon Delta, 2,3,4, Treasurer, 3; Chapel Choir, 1,2,3,4; Pre Theologs, 1,2; Alpha Tau, 1,2.

GARRY HAAS

El Dorado — Biology

Social Committee, 4; Townmen, 4; Intramural All-Stars, 2,3,4; Cafeteria Men, 2,3.

JOE CHRISLEY HACKLER

Rogers — Literature and Philosophy

Blue Key, 3,4, President, 4; Alpha Chi; Class President, 2; Publications Committee.

JOHN ROBINSON HAMPTON, III

Little Rock — Natural Science

Alpha Epsilon Delta, 2,3,4; Martin Hall Men's Club President, 3; Alpha Tau, 1,2; Social Committee, 3.

HILDA SUE HANCOCK

Monticello — English

Alpha Tau; Cardinal Key, 3,4, Treasurer, 4; Booster Club; Assistant Head Resident, Galloway Hall; Who's Who in American Universities and Colleges.

NANCY HAMILTON HARDGRAVE

Lufkin, Texas — French

Vanderbilt-in-France, 3; Sophomore Council, 2; Women's Orientation Committee, 4; Alpha Tau, 1,2; Galloway Hall Dorm Council, 2; Raney Hall Dorm Council, Secretary, 4.

HARRY McKINLEY HARMON

Corning — Biology

SCA, 1,2; Alpha Tau, 1,2; Alpha Epsilon Delta, 3,4, Treasurer, 4; Couch Hall Dorm Council, President, 4; Inter-Dormitory Residence Committee, 4.

SUSAN ELIZABETH HARTRICK

Hamburg — Math

Pre Thelogs, 2,3,4; Transfer from Arkansas A and M, 2; SCA, 4; Altar Guild, Chairman, 4; Wesleyan Fellowship, 2,3,4.

MAC REESE HOLMES

Fordyce — Business and Economics

NATHAN HARVEY HOOKER

Paragould — Social Science

DAVID TEMPLETON HUBBARD

Fort Smith — Business and Economics

Blue Key, 4; Tennis; Martin Hall Dorm Council, President 3; Chapel Choir, 1,2.

Seniors

Seniors

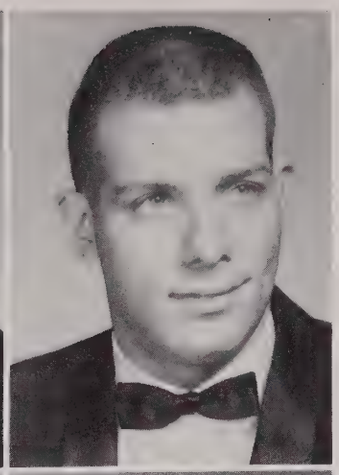

THOMAS TUCKER IVY
Montezuma, Tennessee — Psychology

FLOYD DALE JAYCOX
St. Louis, Missouri — Math

H-Club, 3 ,4; Swimming Team, 2,3; Blue Key, 4; Martin Hall Dorm Council, Social Chairman, 4; Social Committee, Treasurer, 4.

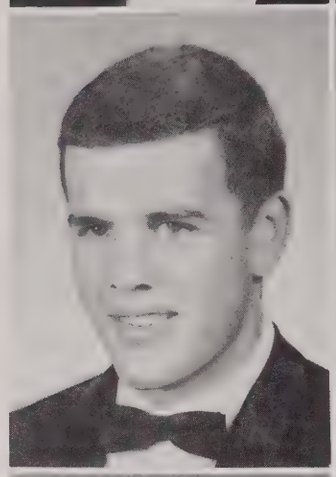

ARTHUR DAVIS JOHNSON
Little Rock — History and Political Science

LINDA THRASH JONES
Hope — Elementary Education

Sophomore Council, 2; SNEA, Historian, 2; Women's Orientation Committee, 4; Social Committee, 1,2; Government Club.

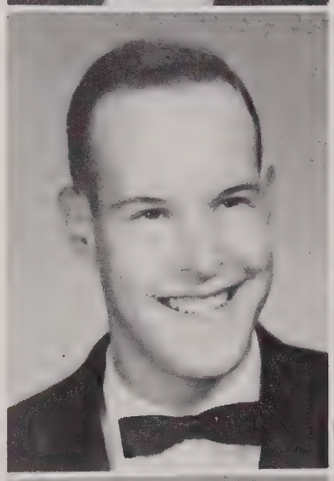

THEODORE MEAD JONES, JR.
Hope — Business and Economics

Student Body President; Senate, Class President, 3, Class Senator, 2; Blue Key Outstanding Sophomore Man Award; Blue Key, 3,4; Who's Who in American Universities and Colleges; Booster Club, 3,4; Government Club, Vice-President, 3.

THERESA WATKINS KEENE
Benton — Elementary Education

SNEA, 1,2,3,4.

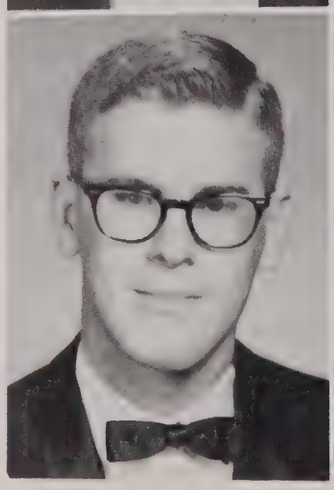

ROBERT LEE KERR
Little Rock — Biology

JAMES BURNELL KINDERMAN
Little Rock — Business and Economics

MARY ANN LEE

Little Rock — Literature and Philosophy

Who's Who in American Colleges and Universities, 4; Senior Honors Candidate, 4; Alpha Chi, 3,4; Cardinal Key, 3,4; Assistant Head Resident, Raney Hall, 4; Alpha Tau, 1,2.

CAROLYN SUE LEWIS

Brinkley — Art

RICHARD EARLE McKELVEY

Paragould — Biology

MARIO MAHOMED-CASTILLO

Santiago, Chile — Business and Economics

Cafeteria Men, 1,2,4; SCA, 1,4; Social Committee, 4; Alpha Tau, 1,2.

LAWRENCE PAYNE MALPICA

Conway — Business and Economics

Men's Orientation Committee, 4; Booster Club; Student-Faculty Relations Committee; Halloween King, 4; Couch Hall Dorm Council.

ERNEST WALTER MANER, JR.

Benton — Literature and Philosophy

LAURA ANN MARKLEY

Booneville — Music

Chapel Choir, 2,3,4, Intercollegiate Choir, 2,3; Choristers, 2,3,4; Band, 1,2,4, Intercollegiate Band, 1,2,4; Mu Phi Epsilon, 3,4; SCA, 1,2, Publicity Chairman, 2.

DIANA MARIE MARTIN

Texarkana — Speech and Drama

Cardinal Key, 3,4, Vice-President, 4; Alpha Psi Omega, 3,4.

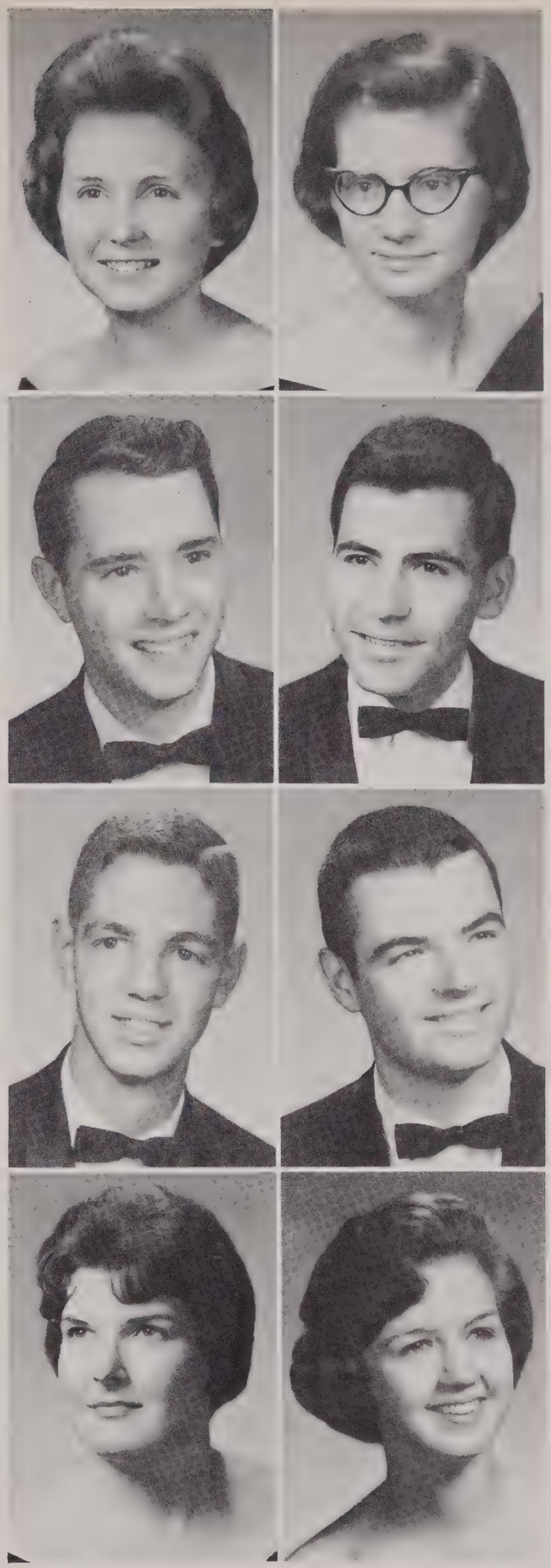

Seniors

Seniors

JULIA ELAINE MELTON

Searcy — Elementary Education

SNEA, Parliamentarian, 2; Alpha Tau; Alpha Chi; SCA, Choristers, 1.

•MARTHA LYNN MITCHELL

Waldo — Elementary Education

Mu Phi Epsilon, 3,4, Vice-President, 4; Alpha Psi Omega, 2,3,4; Chapel Choir, 1,2,3; Sophomore Council, 2; Social Committee, Chairman, 4; SNEA, 4.

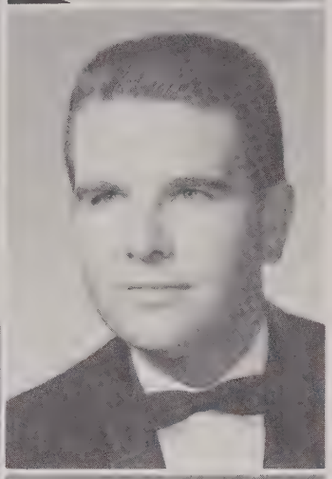

THOMAS ARK MONROE

Magnolia — History and Political Science

Who's Who in American Universities and Colleges, 4; Senate, Senator, 3, President, 4; Blue Key, 3,4; College Profile, Business Manager, 2; Booster Club, 3,4.

ROBERT LOUIS MOORE

Lonoke — Social Science

Chapel Choir, 1; Alpha Tau, 2; Alpha Chi, 3,4; Pre-Theologs, President, 4; Government Club, 4.

RUSSELL HAYWOOD MOORE, JR.

Blytheville — English

GLENDA DeVALL MORENO

Conway — Social Science

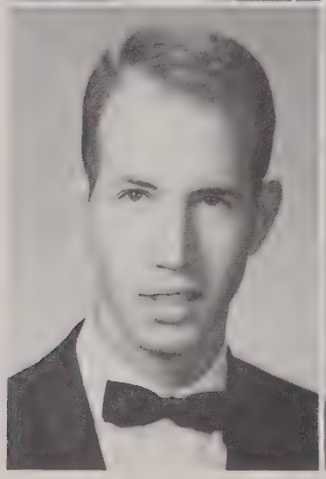

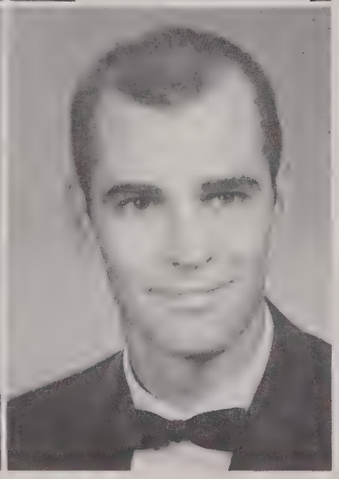

HUGH STEPHENS MOSELEY

Warren — Biology

Blue Key, 3,4; Alpha Epsilon Delta, 2,3,4, Vice-President, 4; Who's Who in American Colleges and Universities, 4; Swimming Team, 2,3,4; Religious Life and Convocations Committee, 3,4.

RICHARD PAXTON MOSS

Columbus, Georgia — Math

Intramural Committee, 3,4; Intramural All-Stars, 3; Townmen, 3.

SARA DIANE MURPHEY

Little Rock — Elementary Education

Sophomore Council, 2; Judiciary Board; Orientation Committee; Cardinal Key, Secretary, 4; Social Committee, 3,4.

BETTY RUTH MYERS

Marion — Elementary Education

SNEA, 1,2,3,4; Social Committee, 4; Hendrix Players, 3,4.

WALTER HARRIS NUNN

Crossett — History and Political Science

Profile, 1,2,3,4, Editor, 2; Student Senate, Vice-President, 3; Martin Hall Dorm Council, Secretary-Treasurer, 2,3,4; Who's Who in American Colleges and Universities, 4; Blue Key, 3,4; Alpha Chi, 3,4.

GLENDA GAIL PECK

Little Rock — English

Social Committee, 2,3; Orientation Committee, 2,3; Raney Hall, Dorm Council, 2,3; Orientation and Advisors Committee, 3,4; SNEA, 3,4.

LUCY JANE PENDERGRASS

North Little Rock — Biology

Alpha Psi Omega, 4; Hendrix Players, 2,3; Band, 2,3,4; SCA, 2; SNEA, 2,3,4.

MICHAEL RANDOLPH PERRITT

Crossett — History and Political Science

JOHN RICHARD POWERS, III

Rogers — Psychology

Transfer from Rensselaer Polytechnic Institute, 1; Millar Hall, Dorm Council, 2,3; Alpha Psi Omega, 3,4, Vice-President, 4; ASTC-Hendrix Newman Club, 2,3,4; President, 4; Troubadour, Photographer, 2; Hendrix Players, 2,3,4, President 3,4.

MARCUS JONES RACKLEY

Conway — Literature and Philosophy

Seniors

Seniors

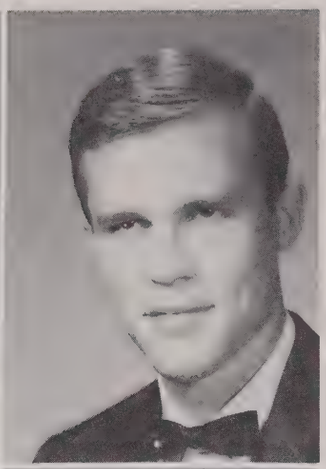

ANITA KAY RAUSCH

Little Rock — Physical Education

Who's Who in American Colleges and Universities, 4; Assistant Head Resident, Raney Hall, 4; Cardinal Key, 3,4, President, 4; President, Galloway Hall, 2; Homecoming Maid, 3.

MICHAEL COLE REESE

Little Rock — Biology

Townmen, 3,4, Secretary, 4; Dorm Council, 2; Men's Orientation Committee, 4; Blue Key, 4.

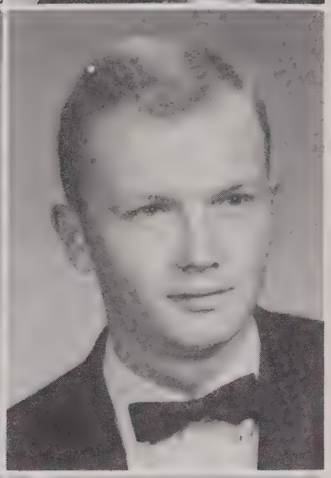

ELIZABETH ANN REID

Holly Grove — Elementary Education

President, Raney Hall, 4; Cardinal Key, 4; Women's Judiciary Board, 4; Booster Club, 4; Sophomore Council, 2.

MICHAEL CLINTON ROBERSON

Searcy — Biology

Alpha Epsilon Delta, 3,4, Vice-President, 3, President, 4; Alpha Tau, 2; Martin Hall Dorm Council, 4.

RONALD GLENN ROBERTS

Huntsville — Biology

Band, 1,2,4; Cafeteria Men, 2,3; Martin Hall Dorm Council, 3,4.

ROBERT LAFAYETTE ROBINSON, JR.

Newport — Literature and Philosophy

Blue Key, 3,4; Senate, Class Senator, 4; Orientation Committee, 2; Booster Club, 4; Alpha Tau, 2.

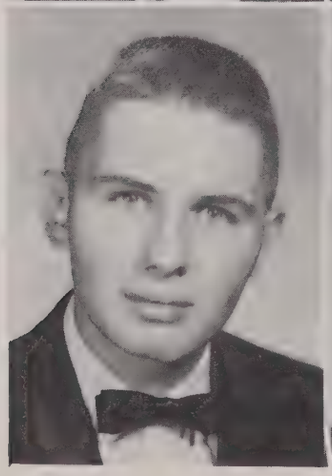

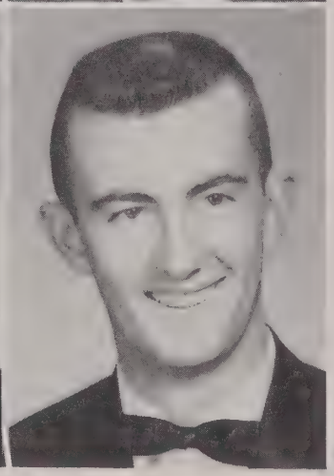

LARRY EDWARD SCHNEIDER

Conway — History and Political Science

HARRY LEE SHANNON

Star City — Chemistry

Martin Hall Dorm Council, 2,3, Vice-President, 3; Troubadour, Business Manager, 3; Alpha Epsilon Delta, 3,4; Publications Committee, 4; Alpha Tau, 1,2.

BILLIE RUTH SHEPHERD

Gould — Physical Education

President, Storey House, 2; PEM Club, 3,4, Vice-President, 3, President, 4; Social Committee, 4; Profile Staff, 1; Troubadour Staff, 2,4.

HARRELL ABNER SIMPSON, JR.

Pocahontas — Business and Economics

Townmen, 3,4, Vice-President, 4; Millar Hall Dorm Council, 1,2; Special Projects Committee, 3; Profile Staff, 4; Government Club, 4.

JONATHAN MARK SPRADLEY

Little Rock — Business and Economics

President, Millar Hall, 2; Booster Club; Intramural All-Stars, 1,3,4; Chairman of Men's Intramurals; Health, Physical Education, and Recreation Committee.

MARTHA WILANDRA STAFFORD

El Dorado — English

Alpha Tau, 1,2; Raney Hall Dorm Council, 2,3; SCA, 1,2,3,4, Vice-President, 4; A Cappella Choir, 3,4; SNEA, 1,2,3,4.

ROBERT DUANE STEPHENS

Forrest City — English

Chapel Choir, 1,2,3; Fellowship Teams, Chairman, 2,4; Antigone, 3; Pre-Theologs, 1,2,3,4; SCA, 1,2.

JAMES CARL TANKERSLEY, III

England — Biology

Transfer from Henderson State Teachers College; Senate, 1; Dorm Council, 3,4.

ROBERT HUNT THOMAS

Marshall, Texas — Chemistry

Men's Orientation Committee, 2,3,4; Millar Hall Dorm Council, 1; Couch Hall Dorm Council, 4; Booster Club, 4.

WILLIAM LEWIS TIDMORE

Little Rock — Biology

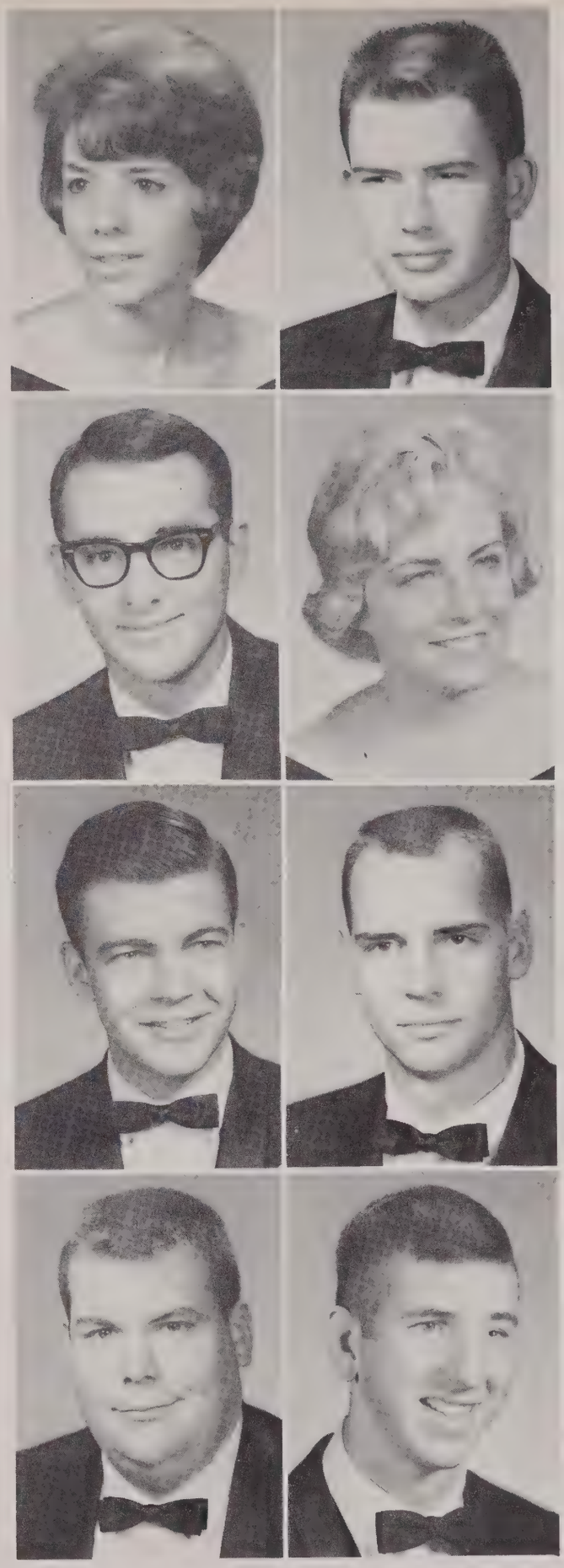

Seniors

Seniors

EDWIN EARL TUCKER
Clarksville — Chemistry

BRENDA JOAN TURNER
Tuckerman — English
Women's Orientation Committee, 2; SNEA, 2,3,4; SCA, 2; WRA, 2; Profile Staff, 1,2.

DUANE LEROY VAN GIESEN
West Plains, Missouri — English

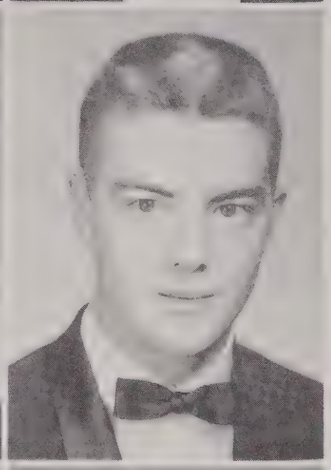

RICHARD ELLIS VEALE
Paris — Music

KEMP ELLISON WHISENHUNT, JR.
Blytheville — Business and Economics

GREGORY LYNN WILLIAMS
Egypt — History and Political Science
Men's Orientation Committee, 4; Government Club, Treasurer, 4; Millar Hall Dorm Council, 2; Troubadour, Business Staff, 3; Student-Faculty Relations Committee, 2.

HARLEY ALLEN WILLIAMS
Ozark — History and Political Science

JIMMIE DALE WILLIAMS
West Point — Business and Economics

THERRAL EDWARD WILSON
Tyler, Texas — Religion and Philosophy

Football, 1; Track, 1,2,3,4; H-Club, 2,3,4; Men's Orientation Committee, 3; Pre-Theologs, 1,2,3,4.

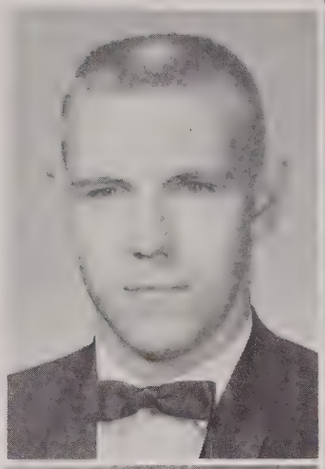

MARIBETH WOODFIN
Brinkley — Elementary Education

Vice-President, Senate, 4; Booster Club, 3,4; Cardinal Key, 3,4; Sophomore Council, 2; Homecoming Maid, 1; Orientation Committee, 3.

RUTH LEE WOODS
Port Arthur, Texas — Biology

JAMES WILLIAM YANCEY, JR.
Marianna — Biology

SUSAN MAY ZAHN
Little Rock — Religious Education

Pre-Theologs, 2,3,4; Student Activities Committee, 4.

Seniors

The Junior Class

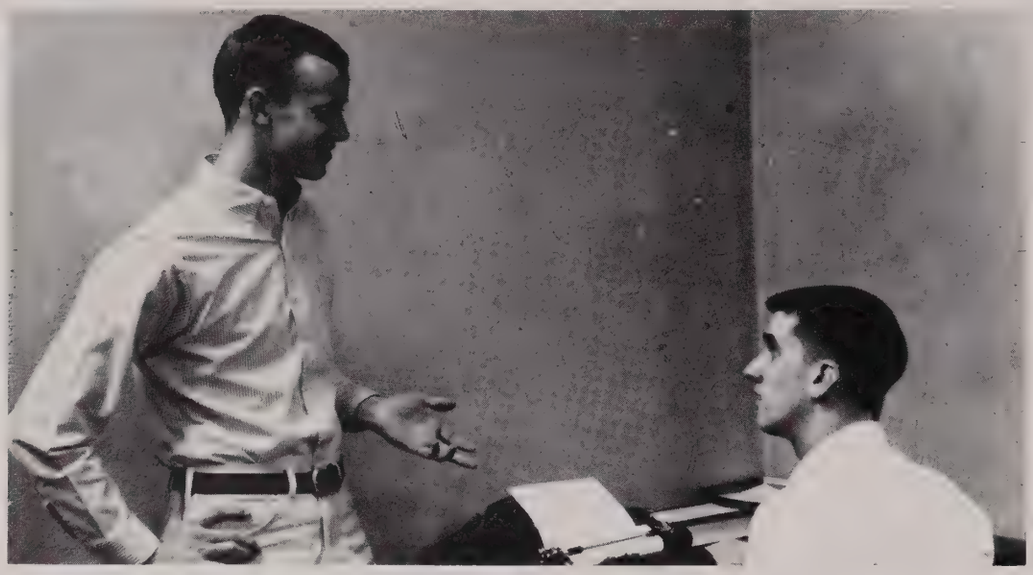

"Take a letter, Mitch." Actually, Junior President, Ken Nixon, is helping John Mitchell, Junior Senator, write Senateline for the next issue of the Profile.

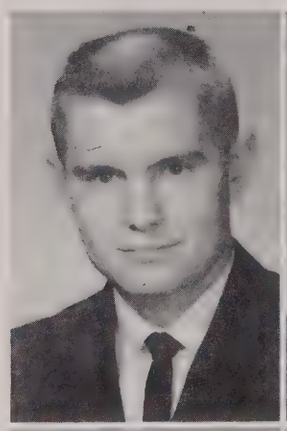

EDGAR LEE ADAMS, III
El Dorado — Math

BENJAMIN FELKER ARNOLD
Little Rock — Biology

KENNETH MASON BABCOCK
Paragould — Biology

CLAUDE EDWARD BARRON
Rison — Religion and Philosophy

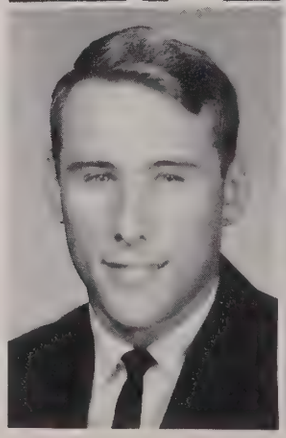

JAMES OWEN BAUGH
Malvern — Chemistry

JAMIE SHANNON BIGHAM
Pine Bluff — Psychology

DOROTHEA GRACE BISHOP
Little Rock — Elementary Education

DONNA LOU BLAND
Paragould — Physical Education

GLORIA BRONTE
McCrory — Math

RALPH CLINTON BROOKS, JR.
Springdale — Pre-Law

SHARON KAY BRUNNER
Bay — Elementary Education

LINDA JOAN BURTON
Conway — Biology

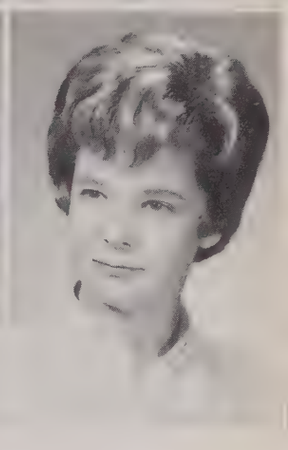

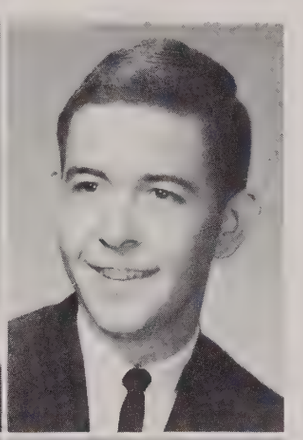

JUDITH ANN CARLLEE
Little Rock — Music

STEPHEN DOUGLAS CARROLL
Clarendon — Chemistry

JAMES MICHAEL COGBILL
Little Rock — Business and Economics

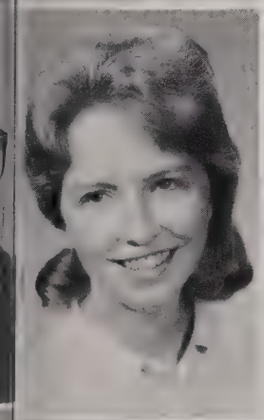

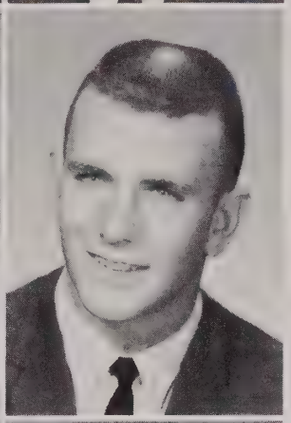

VIRGINIA DEE CONNELL
Harrison — English

JANINE CORDONNIER
Paris, France — English

JOHN WESLEY CRAWFORD
Blytheville — Business and Economics

Juniors

CARL CLINTON CREGER
Little Rock — Business and Economics

CARL EDWARD CRIDER
Jonesboro — Social Science

JACQUELYN LEE CROUCH
Lexa — English

MARY JANE CRUM
Fayetteville — French

BILLY ISOM CRUTCHFIELD
Waldron — Business and Economics

JOYCE ANN CULVER
Little Rock — Elementary Education

ROBERT IRL DARR
Atkins — Business and Economics

JOHN EDWIN DILWORTH
Shreveport, Louisiana — Psychology

NANCY ELIZABETH DODSON
Springdale — Math

GLEN ALAN DOUGLAS
Little Rock — Chemistry

DENNIS RANDALL FECHER
Beebe — Chemistry

SARA KATE FITZGERALD
Paragould — English

JOE RAY FITZPATRICK
Murphysboro, Illinois — Business and Economics

DANA SUE FOWLER
Little Rock — English

CLAUDE REID FULTON
Little Rock — Business and Economics

Juniors

BILLIE BARBARA GALLOWAY
Clarksville — Psychology

LESTER BURL GILL, JR.
Osceola — Business and Economics

MOLLY ANN GILLILAND
Searcy — Elementary Education

ANDREW GEORGE GOESL
Texarkana, Texas — History and Political Science

MARTHA BLISS GOULD
Little Rock — English

HURLIS VONDALE GRAHAM, JR.
Conway — Biology

Juniors

CAROLYN MARGARET HARDIN
Malvern — Religious Education

ANGELO HITT HARRIS, JR.
Milledgeville, Georgia — Pre-Engineering

MARY LYNN HARRIS
Rogers — Math

ROBERT EDWARD HAWKINS
Brinkley — Business and Economics

DIANE JEANNE HAYNIE
Little Rock — History and Political Science

SUSAN KAY HEFLEY
Little Rock — Elementary Education

CHESTER HOWARD HENRY
Fort Smith — Business and Economics

PEGGY JANE HERSHEY
Fort Smith — Psychology

WILLIAM DONALD HUGHES
West Memphis — Business and Economics

EUGENE MADISON JONES
Marion — Chemistry

RIESLEY RICHARD JONES
Blytheville — Biology

GARY LEON KING
Manila — Physics

RONALD PERRY KNIGHT
Clarendon — Literature and Philosophy

CARLOS ENRIQUE KRON
Asuncion, Paraguay — Business and Economics

LINDA JOHN LEWIS
El Dorado — History and Political Science

Juniors

LYNNE LARENA LOGUE
Little Rock — Biology

MARY ELIZABETH McCARTY
North Little Rock — English

RONALD PRYOR McCASKILL
Lake Village — Math

HUGH MARVIN McCASTLAIN
Brinkley — Physics

JANET McCUTCHEN
Marianna — English

EDDIE RAY McNUTT
Conway — Business and Economics

RICHARD SIDNEY MANN
El Dorado — Business and Economics

WILLIAM CLYDE MARTIN
Little Rock — Biology

REBECCA SUE MASSEY
Heber Springs — Biology

WILLIAM DEAN MATHIS
North Little Rock — Physics

JAMES ANDREW MEANS
North Little Rock — English

JOE ALAN MILLER
Conway — Physics

LEE HAMMACK MINOR
Brinkley — Math

JOHN MITCHELL
Little Rock — Business and Economics

LILA MONTGOMERY
Conway — Elementary Education

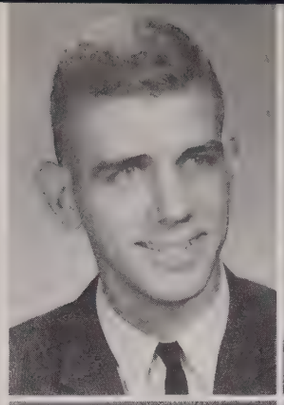
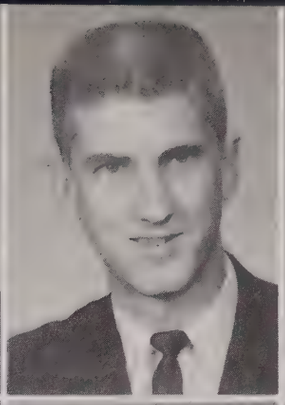

LINDA ANGELL NALL
Tyler, Texas — Biology

CYNTHIA ANN NESLINE
Clarksville — English

JOE JERRY NICHOLS
Conway — Religion and Philosophy

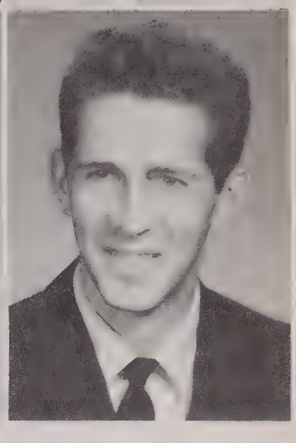

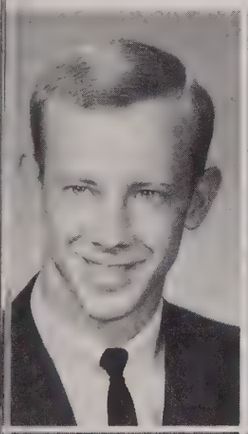

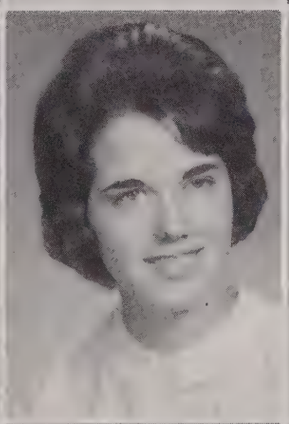

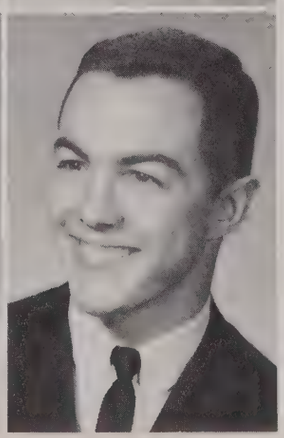

KENNETH REED NIXON
Lavaca — Math

MARILYN MARIE NORTH
Fort Smith — Elementary Education

JAMES MARSHALL OATHOUT
Little Rock — Chemistry

NANCY ANN OLIVE
Smackover — English and Drama

CAROL WARRELL OLIVER
Little Rock — English

PATRICIA ANN PEARCE
Fort Smith — Elementary Education

Juniors

JAMES EDWARD PITTMAN
Houston, Texas — Biology

DIANE PRINCE
Clarendon — Music

JONAH PRUITT, III
Little Rock — Math

JOE STANLEY REGISTER
Clarendon History and Political Science

BRUCE KENT RITCHEY
Blytheville Social Science

WILLIAM CLYDE ROBERTS
Camden Biology

Juniors

ELIZABETH WADE ROGERS
Fort Smith Elementary Education

GEORGE WALTER SCHWARZ, JR.
LaPuente, California Religion and Philosophy

MARGARET LaNELL SHAVER
Tuckerman Elementary Education

SANDRA ELIZABETH SMITH
Little Rock Physical Education

DANIEL HARTEN SPATZ
Conway Business and Economics

SHIRLEY ANN STEVINSON
Fort Smith English

PAUL LARRIMORE STOBAUGH, JR.
Plumerville Business and Economics

STEPHEN LUTHER STRANGE
San Francisco, California Social Science

SHARON MAURICE TANNER
Little Rock Elementary Education

CHARLES LLEWELLYN TARLETON
Little Rock Biology

ROSELLE TAYOR
Heber Springs English

TOMMY KAY TEAGUE
Crossett Math

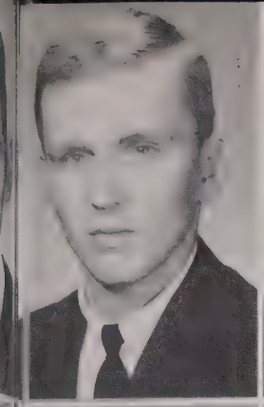

THOMAS PATRICK TYLER
Conway — Business and Economics

DAVID LEE VAN GIESEN
West Plains, Missouri — Art

FRED FRANCIS VAN HOOK
El Dorado — Math

RICHARD SIMPSON VAUGHAN
Little Rock — Zoology

BERYL JANE WARD
Little Rock — English Drama

JANET CAROLYN WATERS
Little Rock — English

DONALD KENNETH WEIR
Little Rock — Business and Economics

BRUCE LYNDON WHITTEN
Marianna — History and Political Science

HELEN SUZANNE WILLBANKS
Plumerville — Elementary Education

ANNETTE WILLIAMS
Little Rock — Psychology

Juniors

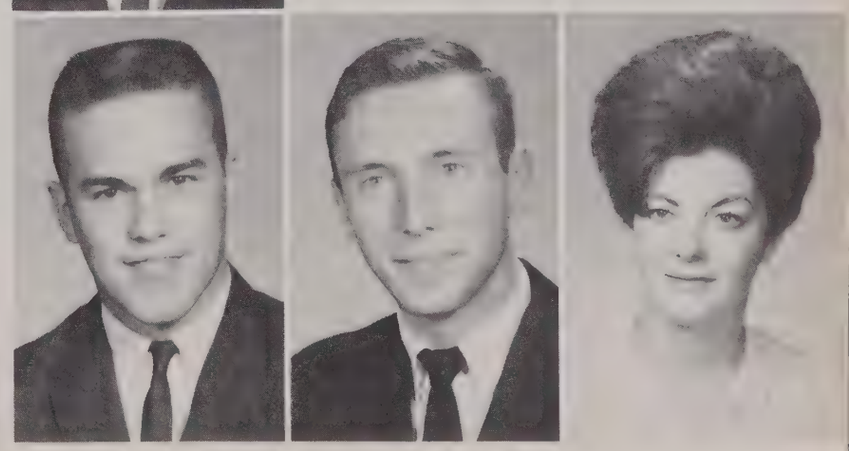

POWELL GLADSTONE WILLIAMS
Marion — Religion and Philosophy

RAYMOND EDWARD WILLIAMS
Stuttgart — Math

JULIA ANNE YARBROUGH
Morrilton — Religious Education

The Sophomore Class

Ted Reveley and Tenny Howell, President and Senator of the Sophomore Class respectively, talk over their responsibilities as Senate members. Reveley served on the Honor Code Committee and the Men's Residence Group Committee, and Howell was editor of the Student Directory, all of which were Senate-sponsored projects.

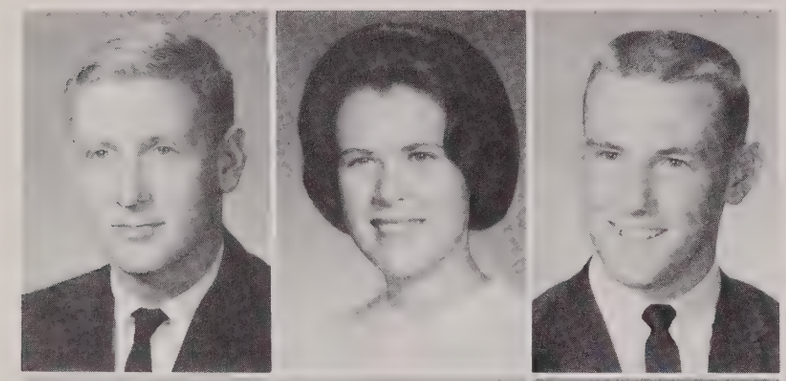

JAMES VERNON ANDERSON, JR., Conway; SARAH JANE ARCHER, Conway; VICTOR MOORE ATWOOD, Pine Bluff.

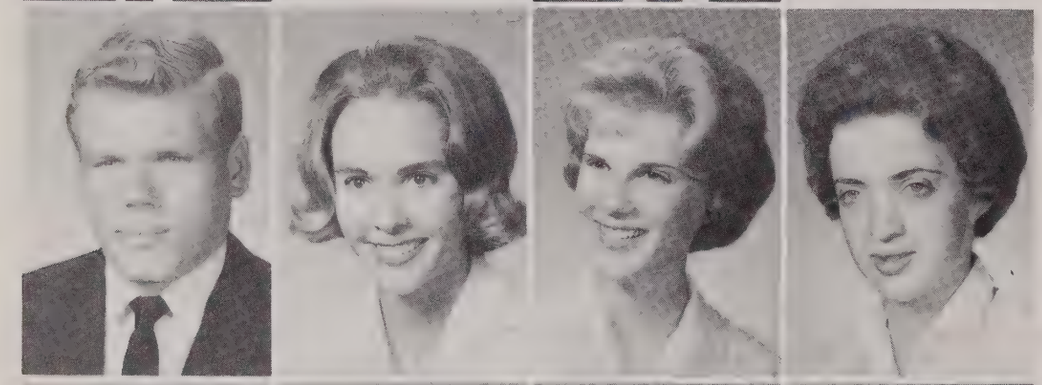

LOUIS LYNN AVERITT, Little Rock; BARBARA ANNE BAILEY, North Little Rock; KATHERINE ELLEN BECK, McGehee; VIRGINIA JEANNE BECKER, Macomb, Illinois.

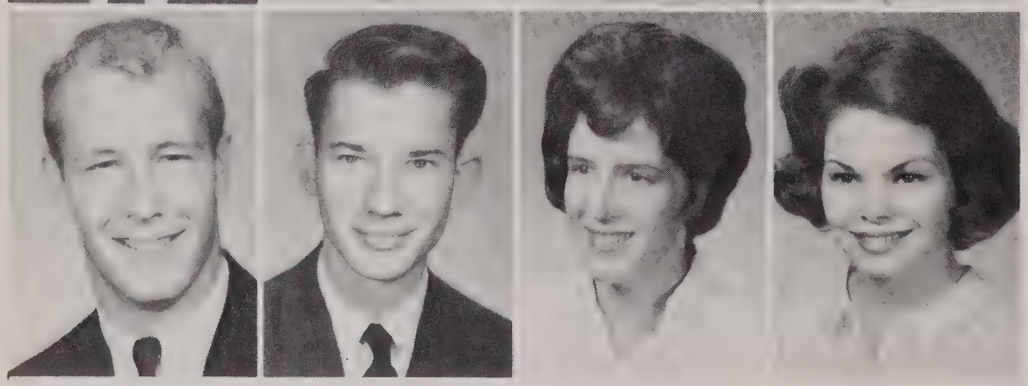

ALLAN DOUGLAS BERRY, JR., Little Rock; RAYMOND DUDLEY BOOLES, Hot Springs; JULIA ELIZABETH BOYD, Little Rock; NANCY JUNE BROWN, North Little Rock.

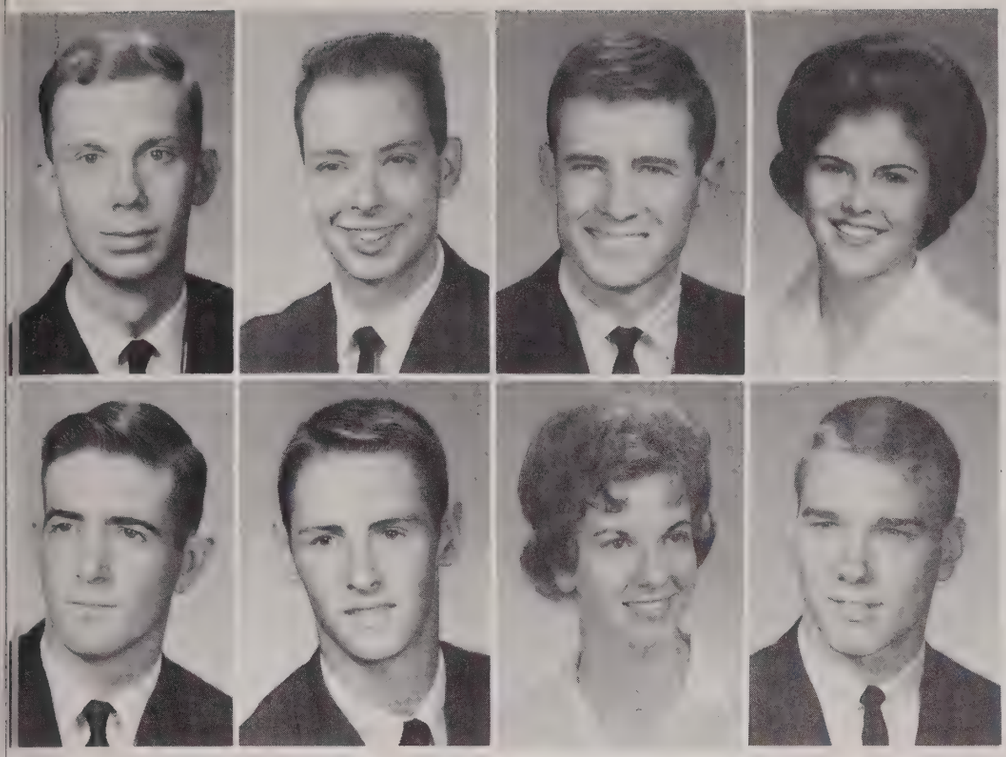

RICHARD HUDSON BROWNE, Hot Springs; WILLIAM LEON BUNDY, JR., Hot Springs; ROBERT JULIAN BURNEY, Conway; LINDA LOUISE BURROW, Hot Springs.

CHARLES WILLIS BURTON, Star City; SCOTT EDWIN CARROLL, Forrest City; SHARRON KAY CARTER, Little Rock; RICHARD ALLEN CARVELL, Brinkley.

Sophomores

ELIZABETH ANNE CHANDLER, Fort Smith; STEPHEN CHOATE, Little Rock; CATHERYNE RUTH COATS, Lonoke; JOCK SHEWMAKE COBB, Keo.

SUSAN CLAIRE COBB, Keo; REBECCA COKER, Fort Smith; ANNALEE RUTH CONYERS, Paragould; CAROLYN LOUISE COX, Hot Springs.

EDWIN JOSEPH CURE, JR., Blytheville; CAROL ANN DABBS, Little Rock; HILMA LOU DAVIS, Fort Smith; LANA DIANE DICE, Forrest City.

THOMAS FRANCIS DONOVAN, Conway; DOROTHY HUNTER DORNBLASER, Conway; JOHN STEWART DORNBLASER, Conway; CAROL JEAN DOWNS, Vilonia.

Sophomores

FRANCES CAROLYN DUNN, Conway; JOE DALLAS EASON, West Memphis; SHERRON LYNN EBERLE, Little Rock; LOUIS HAVIS EDERINGTON, Warren.

ARTHUR FOY EVANS, Cabot; HENRY SIMPSON EVANS, Little Rock; ROGER FREDERICK FARISH, Little Rock; GUY RAYMOND FARRIS, Little Rock.

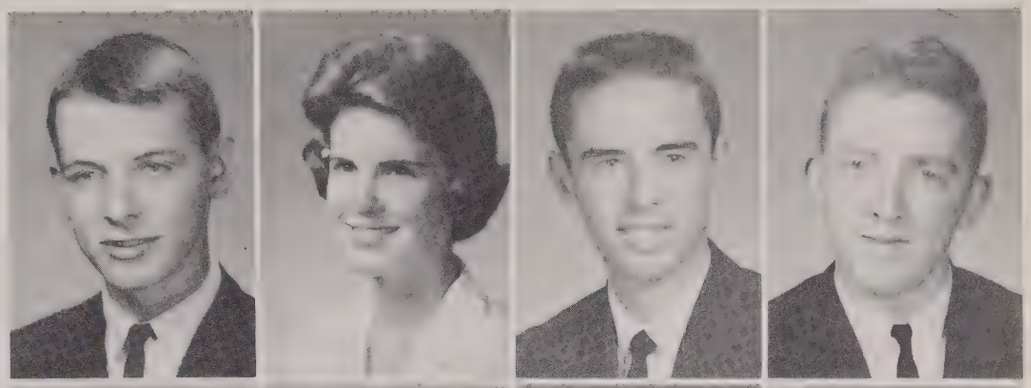

WILLIAM WALTER FERGUSON, Batesville; ANN FILIATREAU, Little Rock; DAVID GENE FOSTER, Paragould; ROBERT CURRAN FRESE, Little Rock.

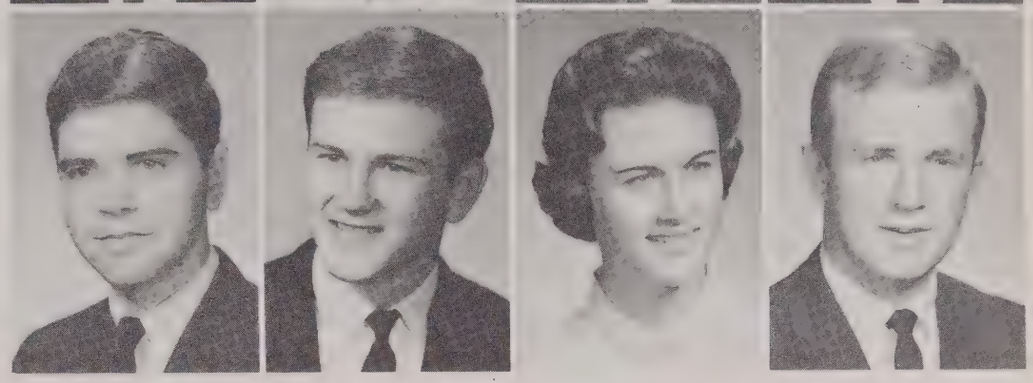

JOHN WILLIAM FULLER, Searcy; HARRY LESLIE GALUSHA, Little Rock; MARTHA GENE GARRETT, Louisville; GLENN DAVID GARRISON, DeQueen.

Sophomores

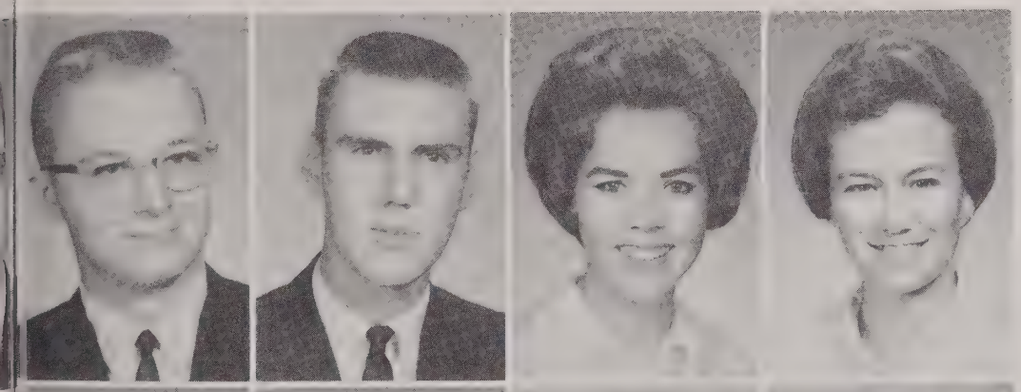

BRIAN STANLEY GASKILL, Hot Springs; HENRY OVERTON GILES, Beebe; LYNNE CAROL GLEASON, Dardanelle; ELIZABETH MARIE GOACHER, Carlisle.

DONALD ALAN GOSS, North Little Rock; PEARL ELIZABETH GRANDERSON, Pine Bluff; CHARLES MELVIN GRAY, Texarkana; FRANKIE RAY GRIFFIN, Newark.

MARY FRAN GRIFFIN, Little Rock; DIANA LEE GRIMM, Chicago, Illinois; NANCY KAY GUTHRIE, Fort Smith; LINDA LOUISE HALL, Little Rock.

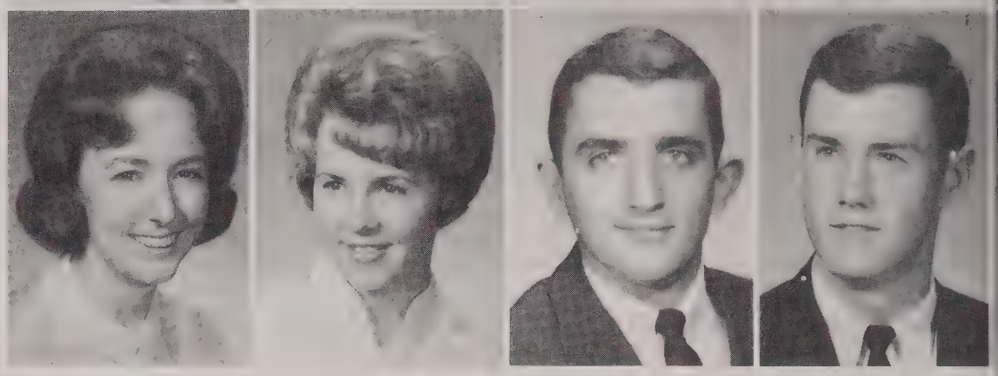

CLAUDIA JEAN HARRISON, Waldron; CARLEE HEFNER, Little Rock; EDWIN HENRY HELM, El Dorado; MAX HENDRICK, III, Midland, Texas.

Sophomores

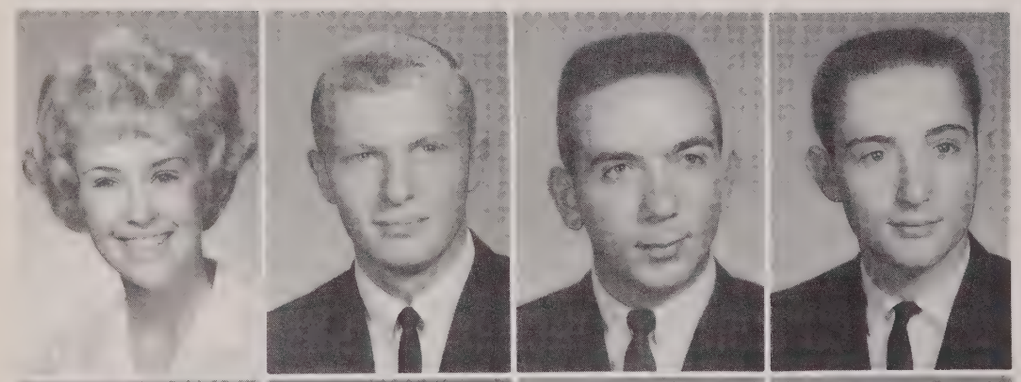

HELEN HERR, Heber Springs; RICHARD BYRON HILL, JR., Pine Bluff; JOHN CORBETT HOLLAND, Blytheville; AUBREY JOHNSTON HOUGH, JR., North Little Rock.

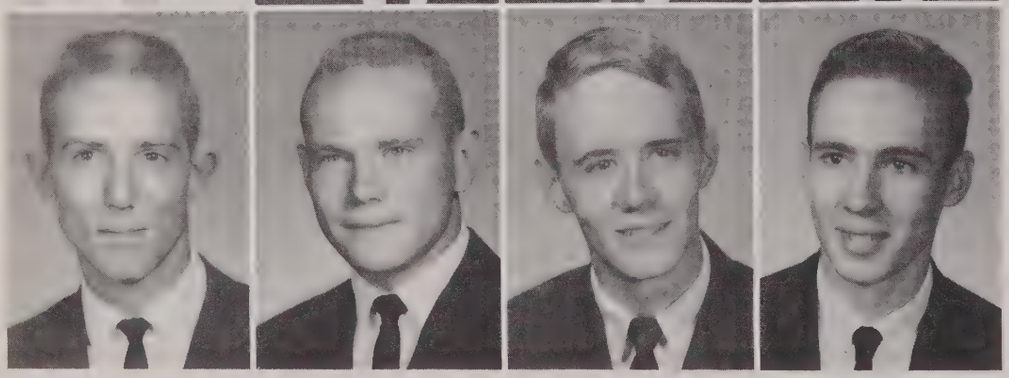

JAMES TENNYSON HOWELL, Wynne; JOSEPH RANDOLPH HUDSON, Little Rock; JAMES EDWARD JACKSON, Carlisle; JAMES MITCHELL JACKSON, Little Rock.

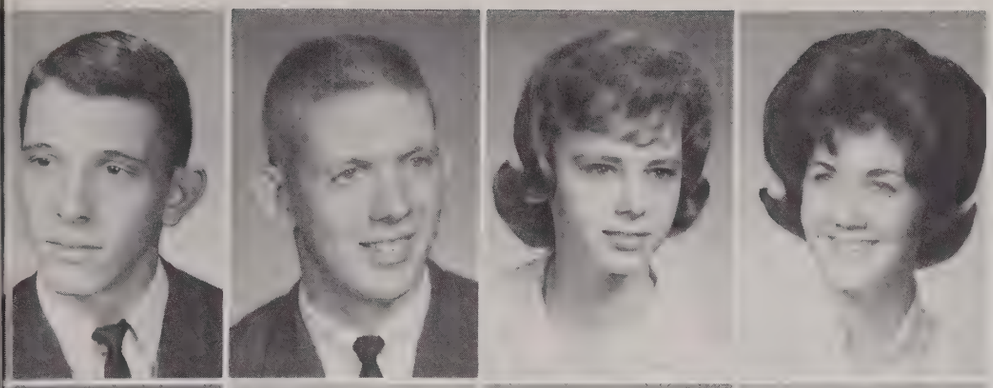

BERNARD KENNETH JOHNSON, Jonesboro; MICHAEL RAYMOND JOHNSON, Blytheville; NORMA SUE JOHNSON, Crossett; REBECCA HELEN JOHNSON, Little Rock.

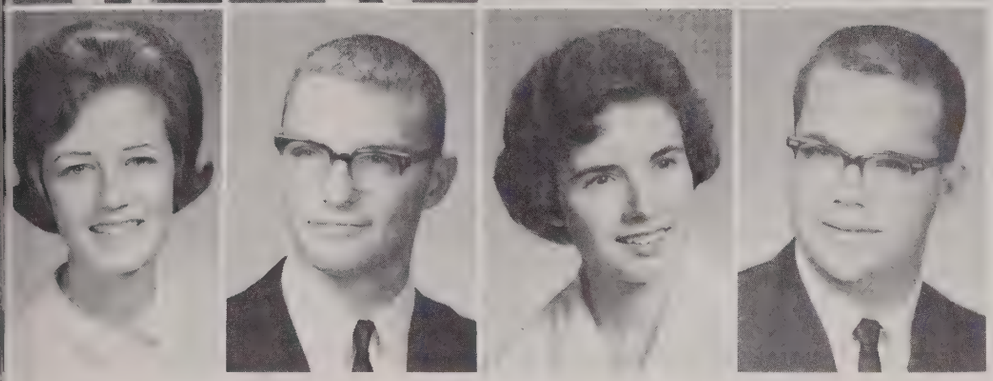

VIRGINIA SUE JOHNSON, Little Rock; WILLIAM CLAY JONES, III, Conway; CAROLYN KANE, Fayetteville; DAVID PAUL KEETON, Paragould.

Sophomores

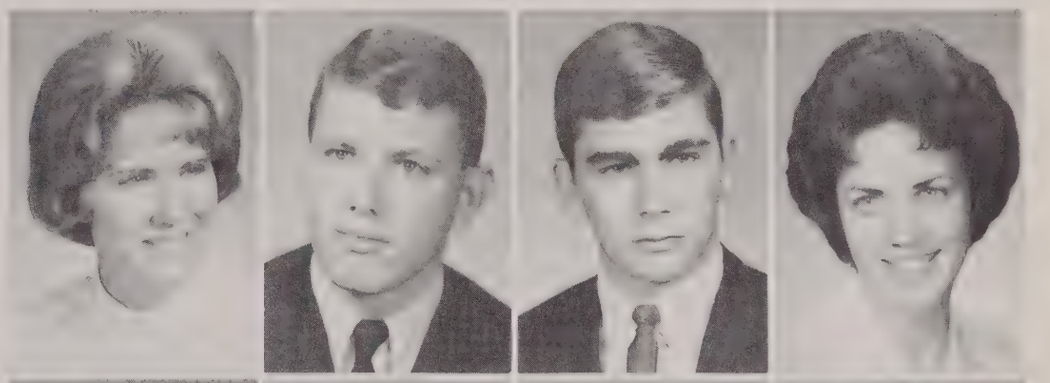

MICHAL ANNE KEIGHTLEY, Grand Prairie, Texas; JOSEPH ELKINS KLEIN, Little Rock; MICHAEL McFARLAND KNOTT, Bentonville; SHIRLEY ANNE KRABLIN, Fort Smith.

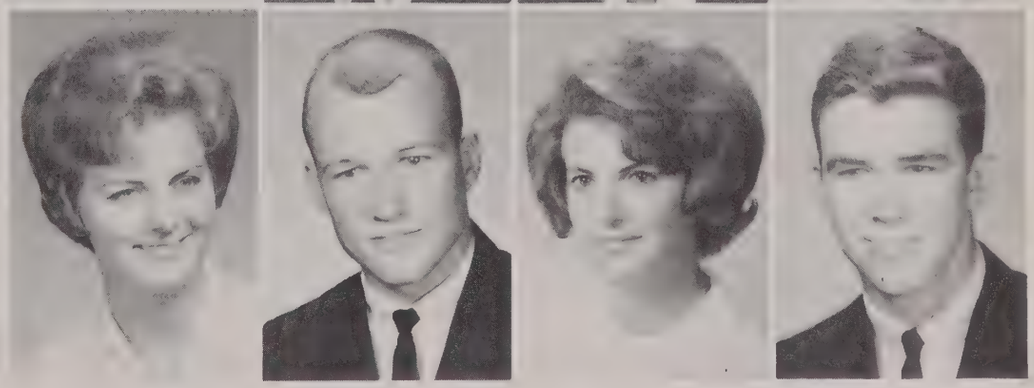

CAROLYN LEE LAVIN, Atlanta, Texas; ROBERT WILLIAM LEECH, JR., McGehee; JIMMIE SUE LOWDER, Hope; WILLIAM AKERS LYFORD, Conway.

RUTH ANN MANASCO, Mena; DONNA JEAN MANLEY, Clarksville; BARBARA JUNE MARTIN, Hot Springs; BRIAN LAYNE MASHBURN, Little Rock.

EVELYN RUTH MASHBURN, Little Rock; JEFFERY THOMAS McLEAN, Morrilton; SUSAN McMURRY, Searcy; FRANCES KAYE McSPADDEN, Batesville.

Sophomores

SAMUEL LOUIS MILLER, Conway; VIRGINIA ANN MOORE, El Dorado; CHARLES JOSEPH MURPHY, Jonesboro; JOHN QUINCEY NASH, Pine Bluff.

SCOTT HOWARD NEWTON, Dermott; ROBERT ALAN NICKLE, Sioux Falls, South Dakota; GAYLE RENEE OWENS, Lake Village; LINDA CAROL PAGE, Little Rock.

DAVID PALMER PATTERSON, Little Rock; WILLIAM RALPH PATTERSON, Fort Smith; WILLIAM WARREN PEARCE, North Little Rock; PAUL EDWARD PETTY, England.

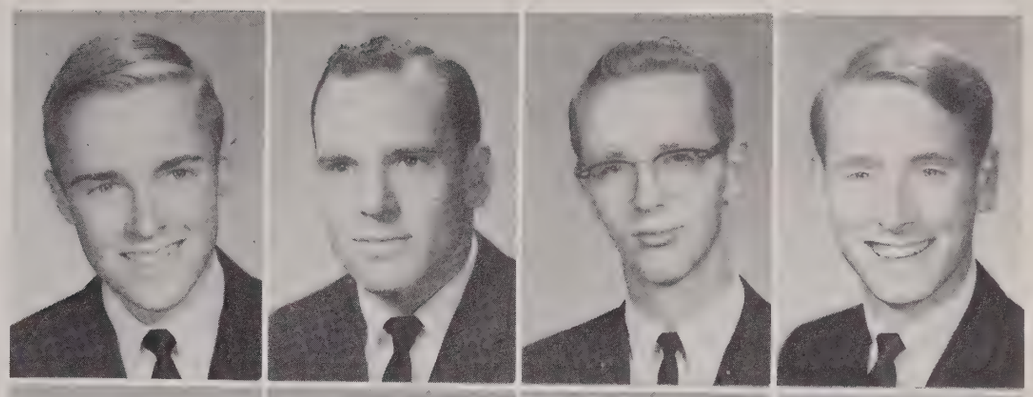

DANIEL BARTON PRITCHETT, Lepanto; THOMAS JEFFERSON RANEY, Little Rock; HENRY JAY REID, Holly Grove; JANICE LEA REINHARDT, Hope.

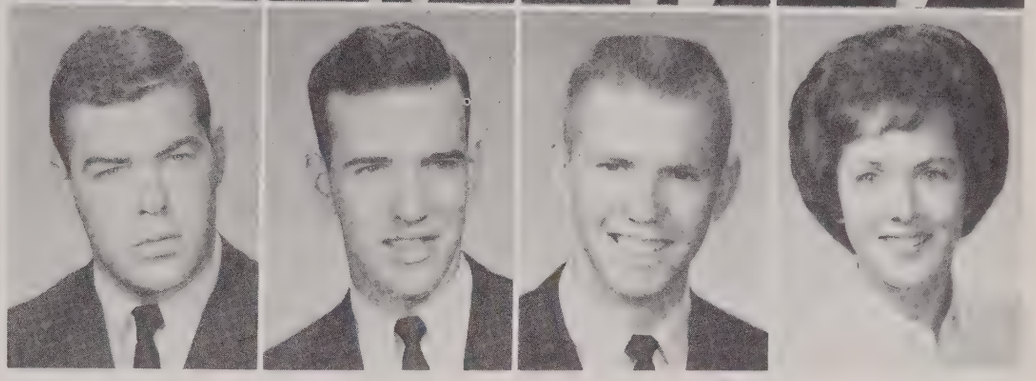

Sophomores

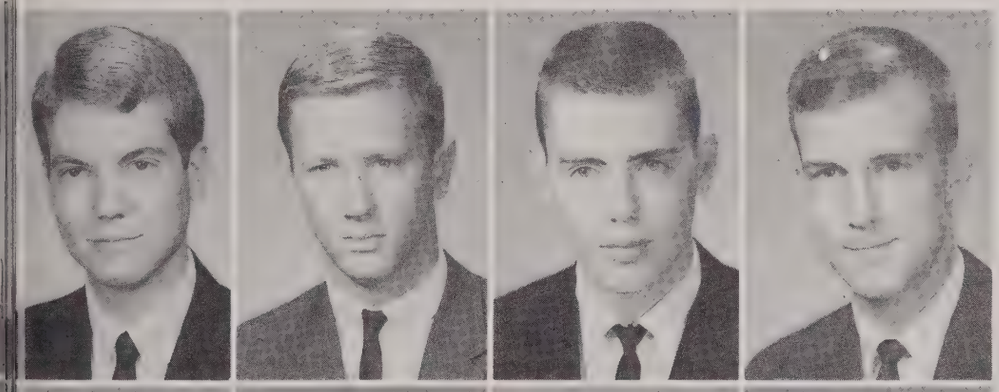

CHARLES THEODORE REVELEY, Stevens; ALLEN ISAAC ROBBINS, JR., Homerville, Georgia; JON IRA ROBBINS, Conway; TASKER NEWTON RODMAN, Leachville.

EUGENE LAWRENCE ROLLEIGH, III, Bauxite; CLAUDE RICHMOND ROY, JR., Little Rock; MARGARET OTELIA SANFORD, Winchester; KAY SATTERFIELD, Conway.

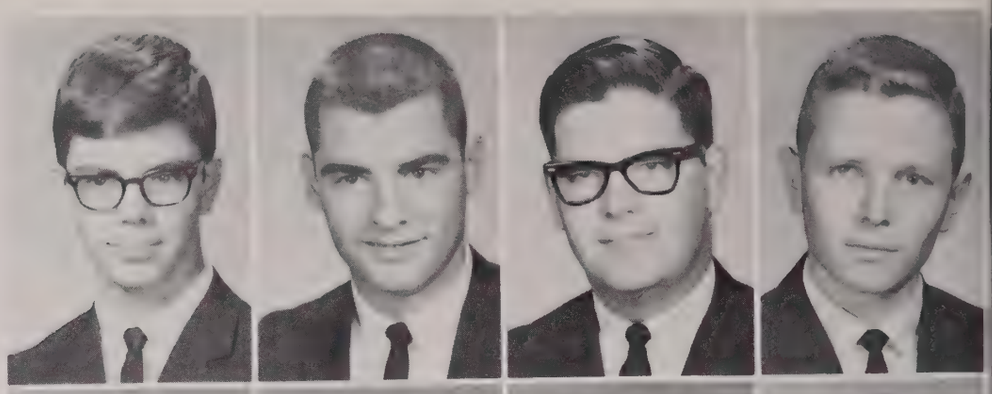

ROBERT MONROE SCARLETT, Russellville; BEN SHAW SMITH, III, El Dorado; KIRBY SMITH, III, Little Rock; WILLIAM RAMER SMITH, Moro.

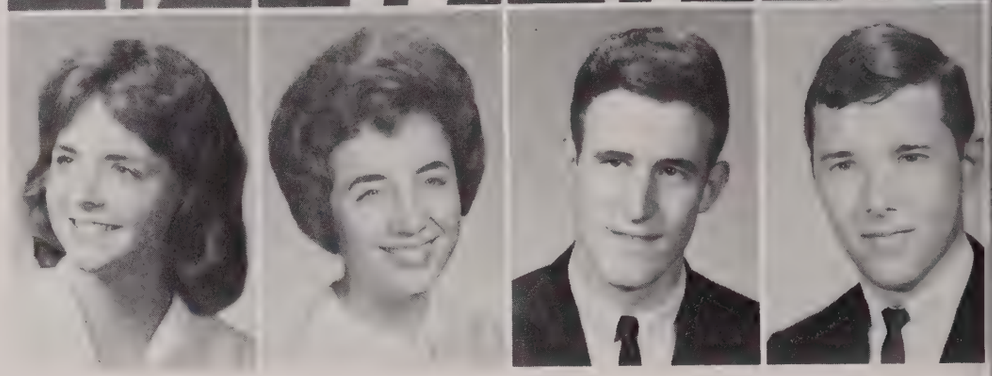

LYNNE PRITCHARD SPRIGG, North Little Rock; CAROLYN FRANCES SPROW, Camden; JERRY AUSTIN STOLZ, Smackover; FRED RICHARD SULLIVAN, JR., Pine Bluff.

Sophomores

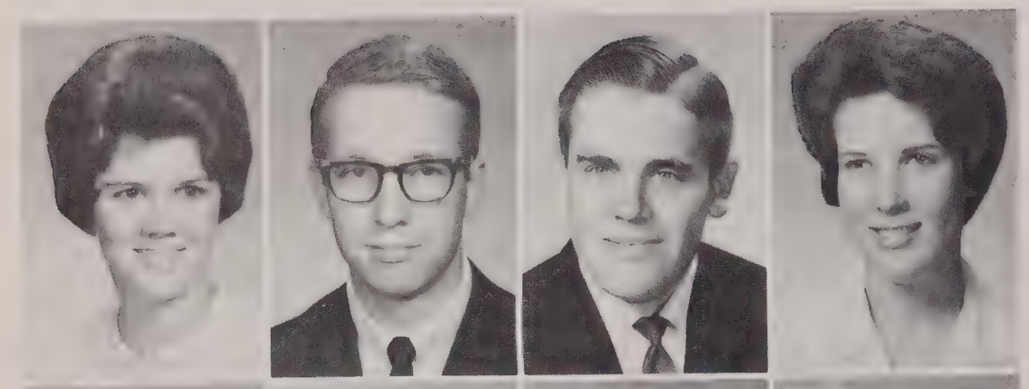

MARY ELIZABETH TAYLOR, Russellville; TERRELL LOUIS TEBBETTS, Little Rock; LAWRENCE KENDALL TESTERMAN, North Little Rock; WANDA LUCILLE THARPE, Dermott.

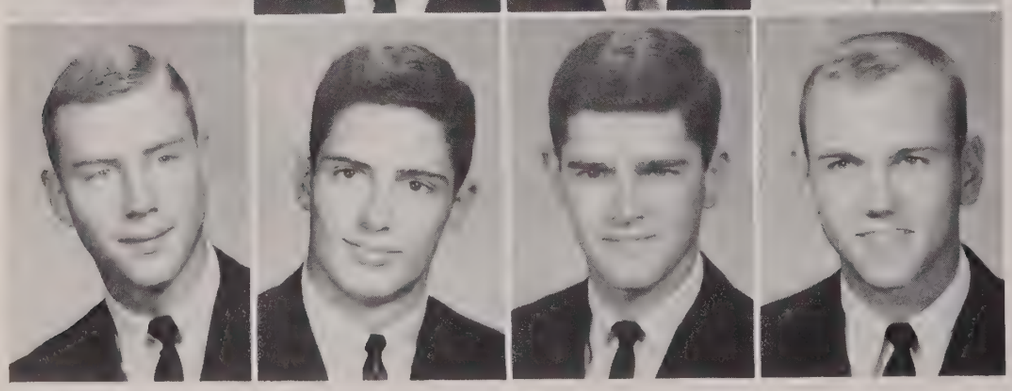

ALBERT REED THOMPSON, El Dorado; JAMES MARTIN TINNIN, Bentonville; JACK TOWNSEND UPTON, Conway; WILLIAM BARON VANDIVER, West Helena.

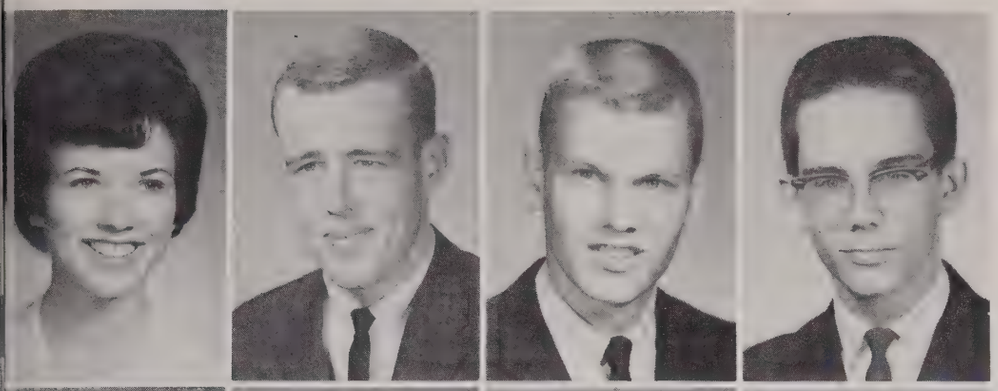

BETTY ANN WARD, Mena; TRUMAN JOHN WARREN, Morrilton; SAM EDWARD WATSON, Paragould; JOHN BEE WEISS, Pine Bluff.

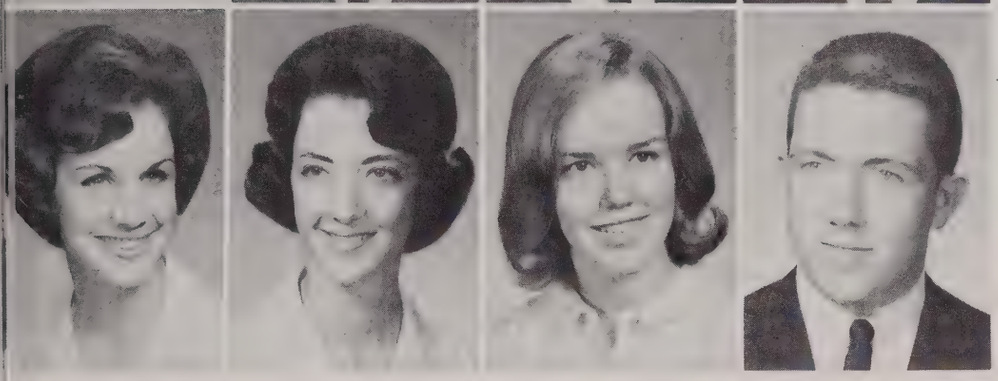

IDA MARGARET WELLS, Pocahontas; WENDY KIRK WENDLER, Dallas, Texas; BRYCE LEIGH WILLIAMS, Little Rock; JACOB MAHLON WILLIAMS, Paragould.

Sophomores

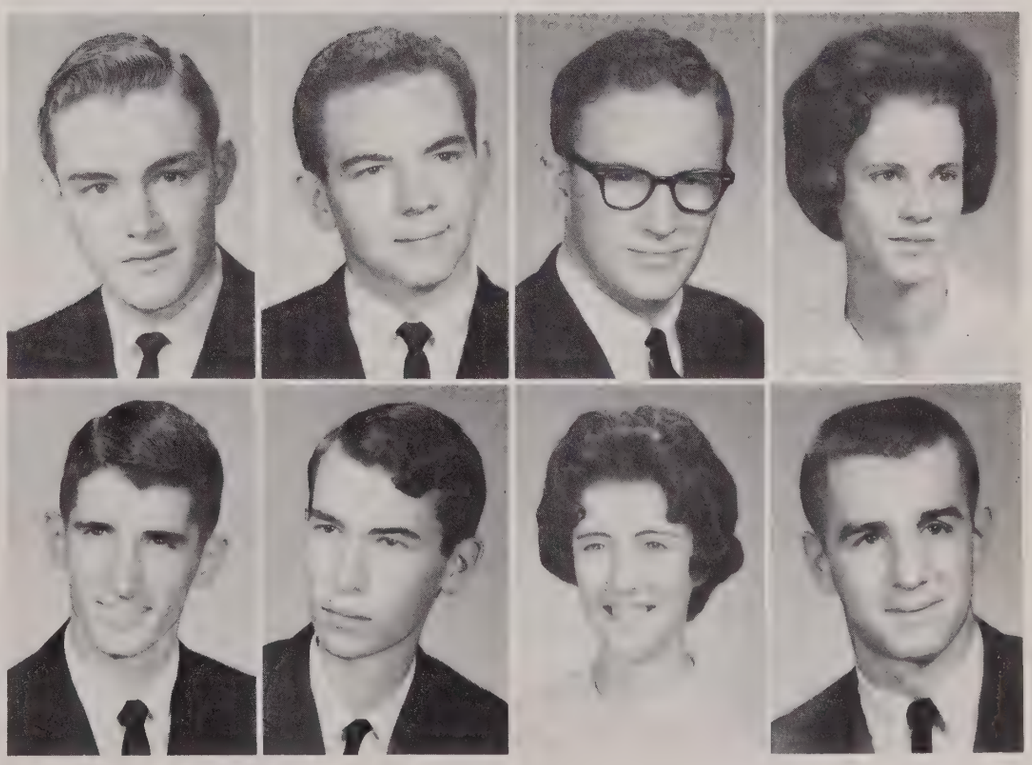

FRANK JAMES WILSON, JR., El Dorado; WILLIAM A. WILSON, Conway; JONATHAN JAMES WOLFE, Little Rock; ELIZABETH ROSE WOODCOCK, Hot Springs.

TIMOTHY DAVID WOODS, Little Rock; BYRON LESLIE WOOSLEY, Ann Arbor, Michigan; MARY MORGAN WRIGHT, Bald Knob; HARRY WILMER WYRE, JR., Conway.

The Freshman Class

Kay Mapes, Freshman Senator, and Clark Closser, Freshman President, discuss their views on Orientation prior to the Senate's consideration of the issue.

Darla Dee Ames, Morrilton; Joe Brady Anderson, Helena; Martha Nell Anderson, Pine Bluff; Clark Murl Baker, Paragould.

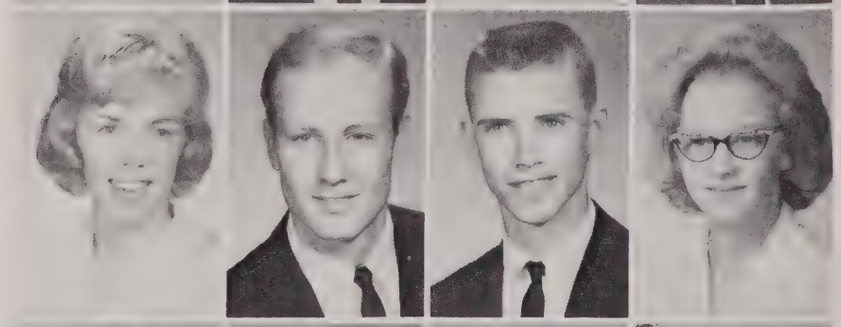

Linda Rae Baker, Mountain Home; Clarence Erwin Ballard, Little Rock; John Peter Barry, Sherwood; Jane Clare Beasley, Hot Springs.

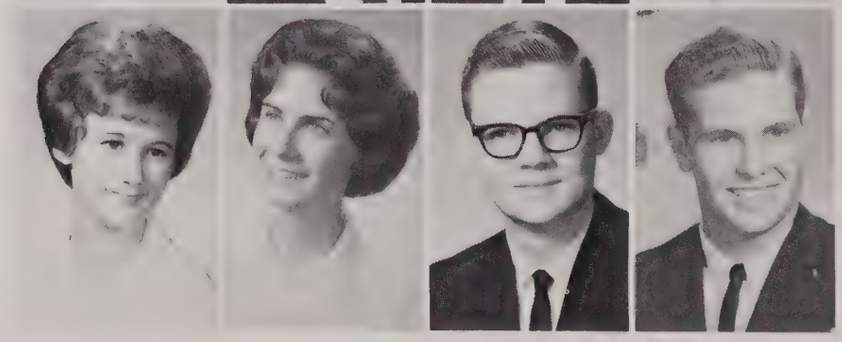

Barbara Kay Bell, North Little Rock; Carolyn Jo Bell, Nashville, Tennessee; Charles William Berry, Little Rock; Chester Royse Blackmon, El Dorado.

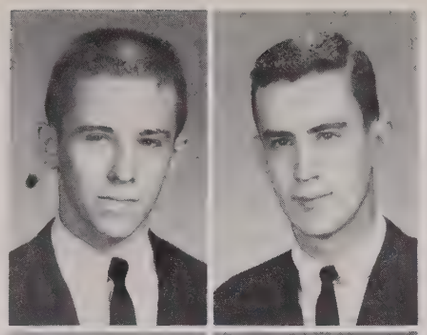

Herbert Francis Bland, III, Paragould; Samuel Isaac Bratton, Jr., Earle.

Freshmen

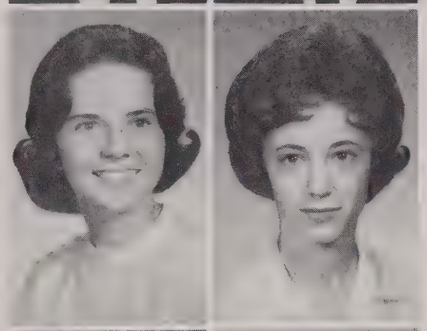

Brenda Louise Bridges, Warren; Edwynne Brown, Marvell.

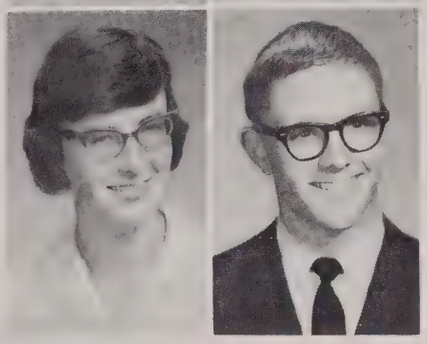

Andra Mary Buchanan, Mountainburg; George Edgar Butchee, Little Rock.

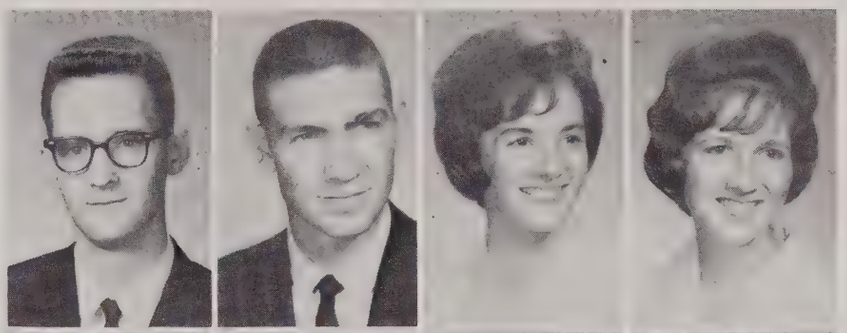

John Richardson Buzbee, Hot Springs; Farel Joe Byrd, Palestine; Laura Ann Cathey, Paragould; Helen Marie Chandler, Fort Smith.

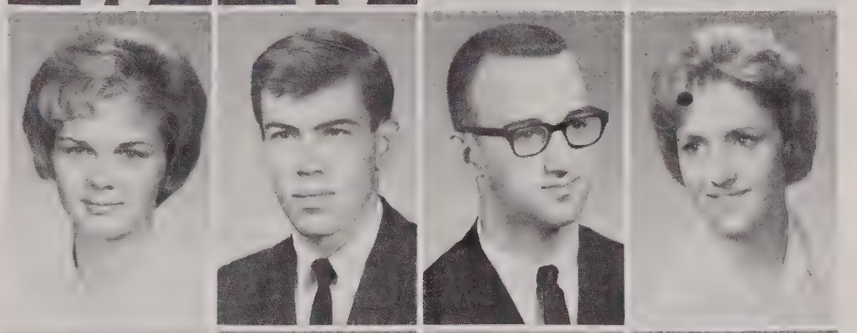

Carol Ann Click, Texarkana; John Clark Closser, Little Rock; George Albert Cook, El Dorado; Barbara Jean Cornell, Conway.

Russell Thompson Cotham, Little Rock; Robin Sue Coulter, Lonoke; Sarah Elizabeth Covington, Little Rock; David Riley Crittenden, Little Rock.

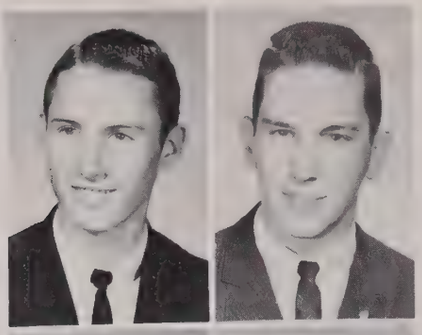

Sam Lynwood Curry, Stephens; Jack Edwin Cutting, Little Rock.

Freshmen

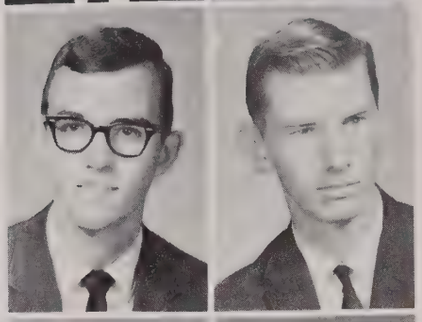

John Scott Darwin, Conway; Walter Jeryl Dean, Little Rock.

Joseph William Denison, West Helena Sandra Kay Denton, Crossett.

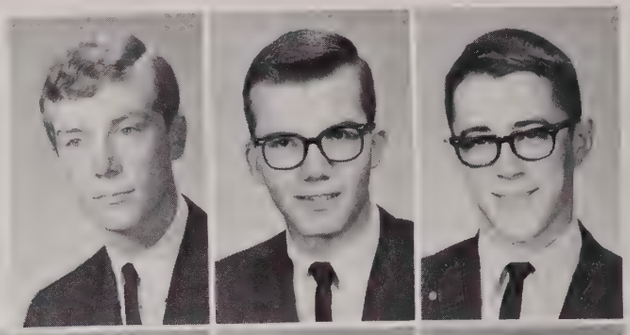

James Carlton DeWoody, II, Texarkana, Texas; Richard Levis Dietz, Little Rock; John Thomas Dill, Little Rock.

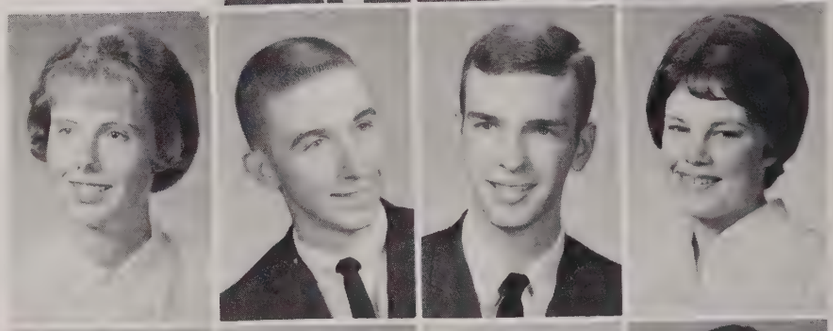

Shirley Gwen Disheroon, Hot Springs; Donald Atwood Dunn, Booneville; William Ray Ermey, Pine Bluff; Marsha Rhea Fair, Marked Tree.

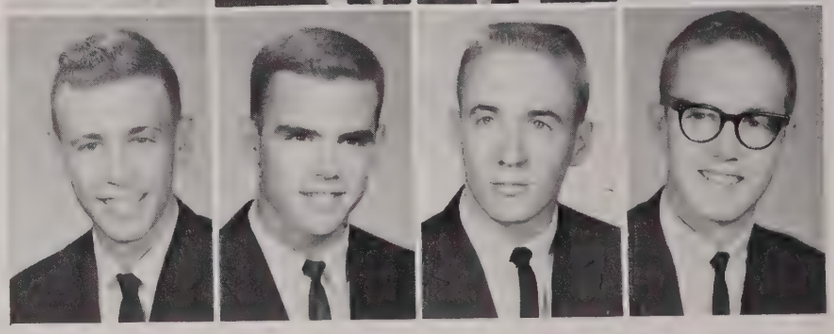

David Allen Fincher, Waldo; Paul Martin Fiser, Russellville; James Hubbard Fraser, Jr., Little Rock; David William Frederick, DeValls Bluff.

Freshmen

Sharon Gannaway, Little Rock; Donald Joe Gattinger, Forrest City.

Michael Lee Gidcomb, Hot Springs; John Wayne Gilleland, Little Rock.

Roy Allen Goodart, Hickory Ridge; Edward William Goodyear, Jr., Newport.

Gerald William Goolsby, Sheridan; William Sutton Grant, Houston, Texas; James Lewis Greenberg, Beebe; Rusty Gregg, Springfield, Illinois.

John Rhydon Grigsby, Conway; Judith Rose Guenther, North Little Rock; Andrew Martie Hall, Jr., North Little Rock; David Ellis Hall, Sherman, Texas.

Benjamin Andrew Hardy, Little Rock; Thomas Luther Harrison, Bentonville; James Maynard Hawkins, North Little Rock; William Waller Hays, Okolona.

Freshmen

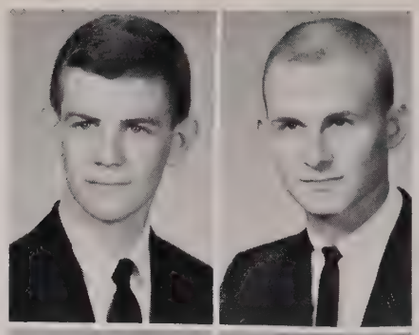

John William Heard, North Little Rock; Edward Allison Hearnsberger, Fordyce.

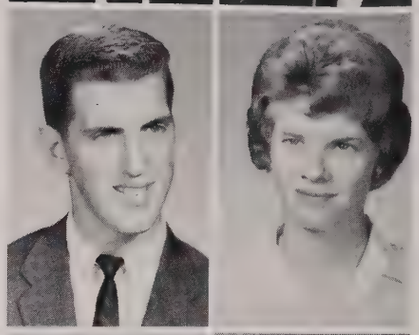

Robert Lee Henry, Little Rock; Virginia Sue Hickman, Camden.

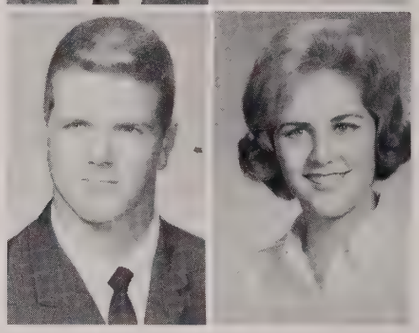

Herbert Henderson Hill, Jr., Helena; Margaret Hipp, Little Rock.

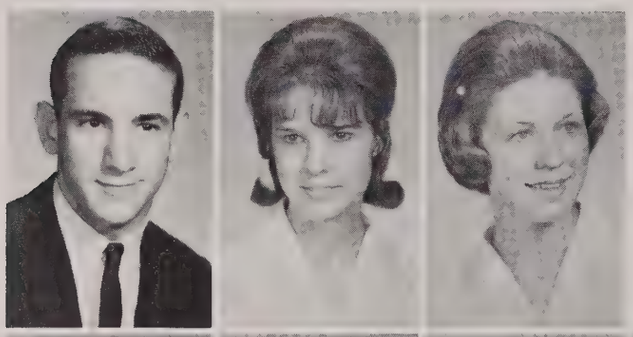

Thomas Wayne Hodges, Little Rock; Annadell Holliday, Harrison; Marilyn Lezli Horton, Paris.

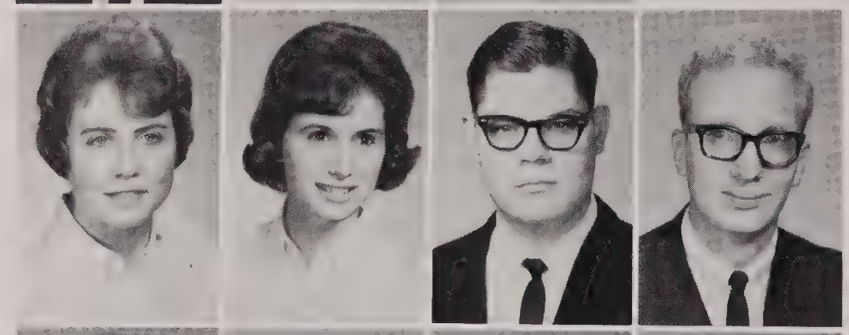

Mary Jean Hosley, Rochester, New York; Virginia Sue Howell, Wynne; Orr Chester Howser, Jr., Parkin; Terry Frederick Huff, Fort Smith.

Barbara Dale Ingram, Conway; Thomas Kennelly Isaacs, North Little Rock; Charles Brooks Jackson, Jr., Little Rock; Martha Anne Jewell, Little Rock.

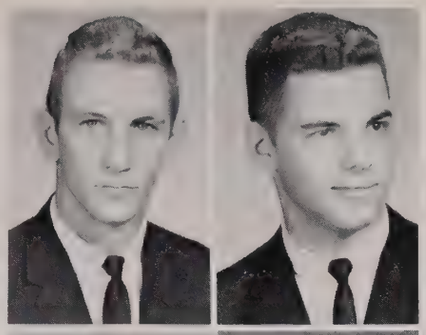

Rudy Jolley, Warren; Craig Oliver Jones, Blytheville.

Freshmen

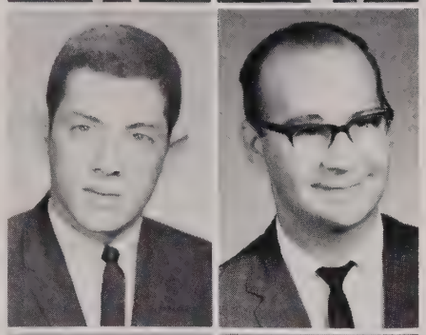

John Sam Karrant, Fort Smith; Winfred Shelton Kilgore, Little Rock.

Charles Richard King, Tyler, Texas; Edith Carol King, Conway.

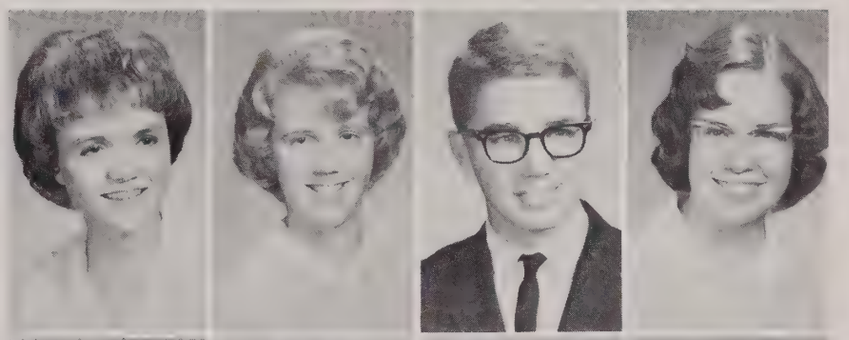

Sarah Will Kirkley, Pine Bluff; Barbara Ann Laren, Little Rock; George Stephen Laux, Morrilton; Marsha Jean Leavitt, Fort Smith.

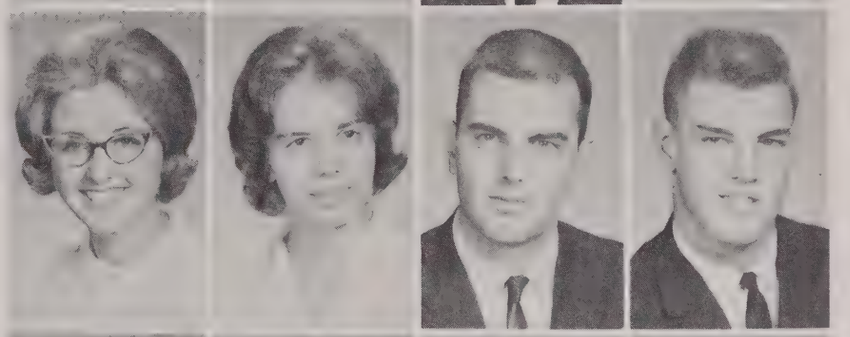

Laura Adele Ledbetter, Walnut Ridge; Joanne Louise Lee, Fort Smith; Horace Monroe Lewis, Jr., Morrilton; William Richard Lile, Little Rock.

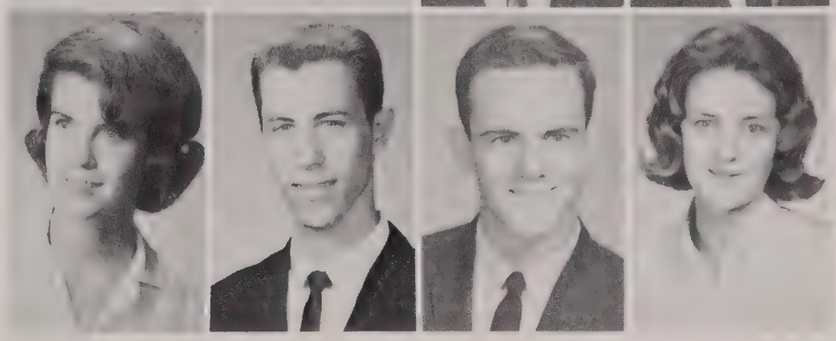

Nancy Sue Lites, Pine Bluff; Brian Kent Loflin, Little Rock; Michael Patrick McBryde, Little Rock; Marilyn McKnight, Parkin.

Marguerite Maddox, Hot Springs; Mary Susan Major, Conway.

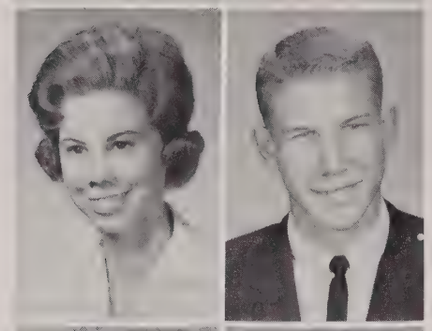

Eugenia Kay Mapes, Little Rock; Leander Travis Mathews, Hazen.

Kay Mebane, Pine Bluff; Edgar Hassell Metcalf, Jr., Batesville.

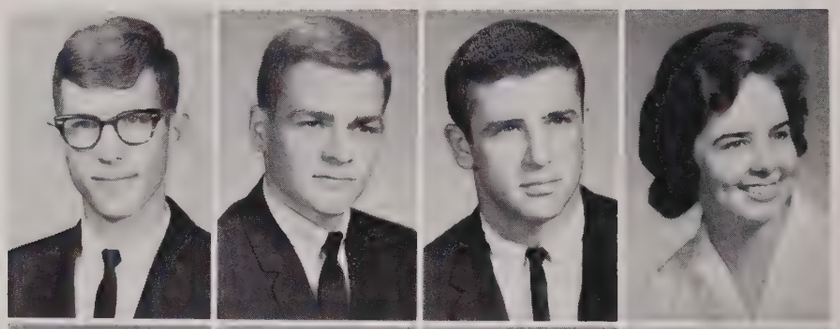

Roy Morris Miller, Jr., Warren; James Dennis Mills, Little Rock; Michael Lee Mizelle, Conway; Bernita Rose Moir, Memphis, Tennessee.

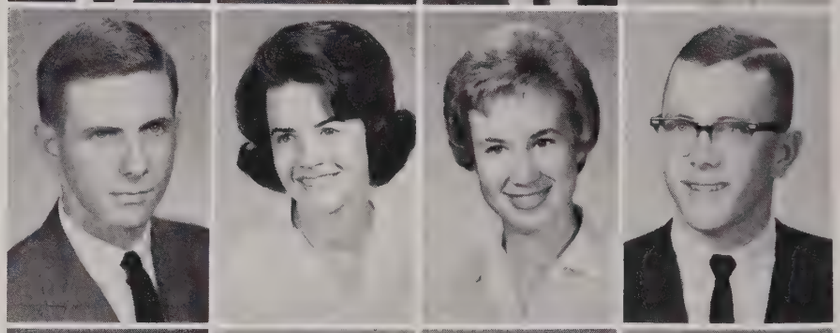

Donald Fay Moon, North Little Rock; Katherine Lawrence Morgan, Fort Smith; Sara Jane Moseley, Warren; Junius Eugene O'Daniel, Jr., Waldo.

Diane Ott, Conway; Ian Quei, La Oroya, Peru; Linda Yvonne Parker, Carlisle; Matthew Parker, III, Little Rock.

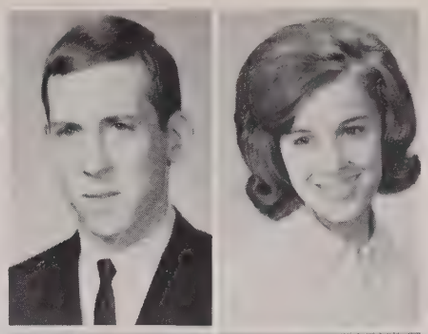

John Wayne Parkerson, Hot Springs; Peggy Ann Pharis, Berryville.

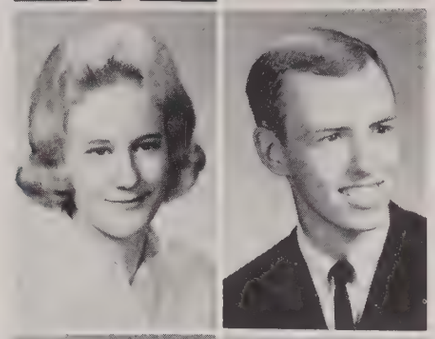

Antoinette Phillips, Monticello; Robert Allen Plunkett, Little Rock.

Mary Caroline Poole, Jonesboro; Joseph Stephen Ray, Conway.

Jack Rhodes, Lake Village; Cecilia Margaret Riley, Malvern; Lynda Nell Robbins, Homerville, Georgia; Terrell W. Robertson, Eureka Springs.

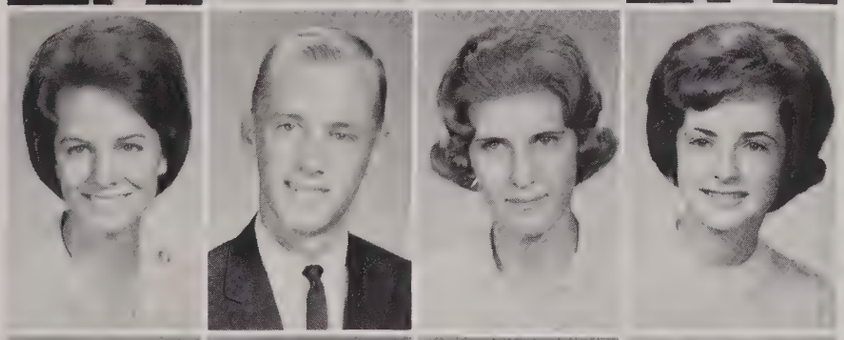

Judith Carol Robinson, Sherrill; John Clyde Robus, Heber Springs; Nancy Lucille Rockwood, Fort Smith; Judith Ellen Rorex, Little Rock.

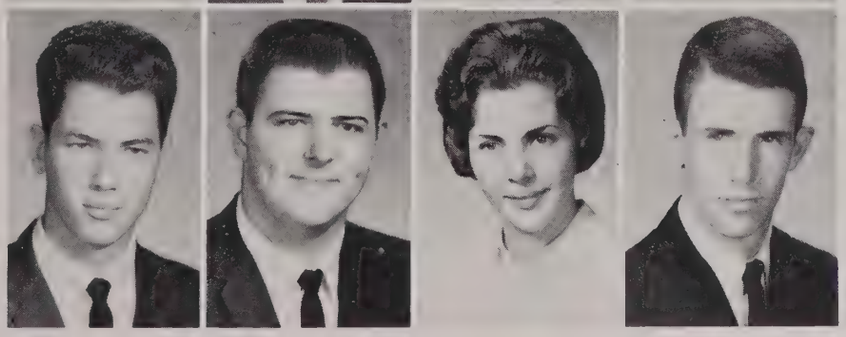

Thomas Trigg Ross, Gurdon; James Hays Sanchez, Russellville; Mary Jane Scroggin, Little Rock; John White Shannon, Star City.

Freshmen

Martin Wesley Shaver, Tuckerman; Jon Pride Shermer, Fort Smith.

David Raney Shewmaker, Little Rock; Connie Gail Smith, Conway.

Kenney Carolyn Smith, Pine Bluff; Lewis Edward Smith, Jr., Cabot.

Malcolm Richardson Smith, Little Rock; Sandra Ann Somers, Newton, Kansas; Sebastian Augustine Spades, Walnut Ridge; Judith Ann Stephens, DeQueen.

Kimber MacKenzie Stout, Little Rock; Jane Elizabeth Sturdivant, Enid, Oklahoma; Billy Hugh Thomason, Hampton; James Scroggin Thompson, Searcy.

James Vernon Thompson, Dermott; Roger Chaney Thurmond, Little Rock; Sandra Kay Tindall, Lake Village; James Erwin Tuley, Little Rock.

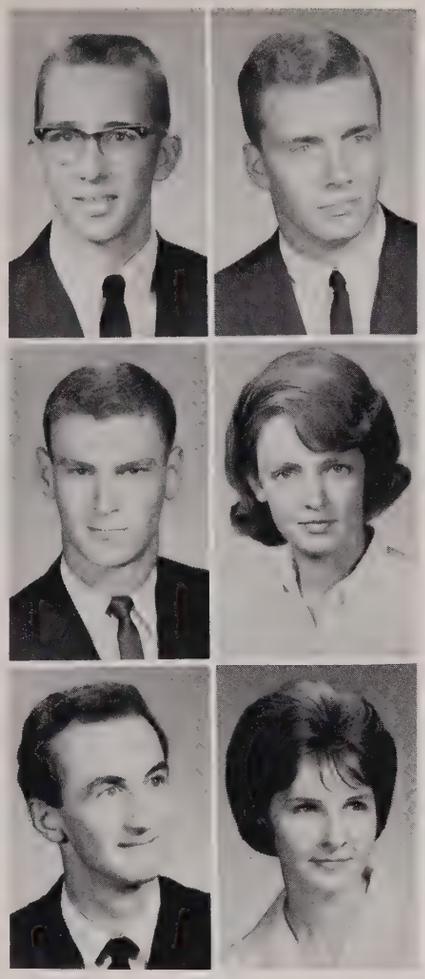

Justin Wade Tull, Crossett; William Newton Vail, Marianna.

Freshmen

Ernest Valachovic, Jr., Little Rock; Linda Kay Vansickle, Houston, Texas.

Christopher John Von Dippe, London, England; Peggy Lee Wallick, Monticello.

William Kenneth Ward, El Dorado; Charles Lynch Wayman, Lake Village; Jay Rochelle White, DeWitt; Raymond Dennis Whitten, Mount Holly.

Mary Louise Wilson, El Dorado; Catherine Louise Wolff, Kingfisher, Oklahoma; David Monroe Woodall, Mabelvale; Paul Curtis Woosley, Ann Arbor, Michigan.

Gary Ralph Wright, Bald Knob; Thomas Parker Wright, Sherrill; Jerry Keith Yarbrough, Nashville; Pamela Fraser Young, Conway.

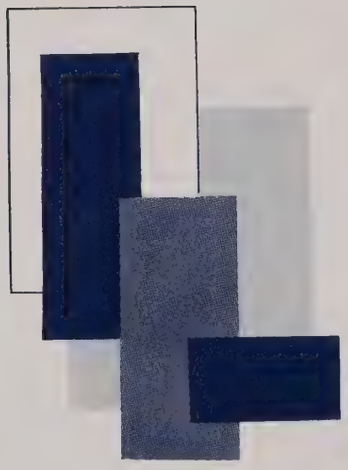

ORGANIZATIONS

Clubs 91

Honor Organizations . 100

College Life 108

Dorms 112

Town Men join campus activities

Town Men, an important body of Hendrix students living out in the community, serves as a major liason agent between the college and the students living in town. Through a number of special activities and an extremely powerful intramural interest, the Town Men have always remained a part of the campus and its activities.

Each year the Town Men have a number of parties, including their noted Christmas party. Larry Rolleigh is Town Men president; Mike Reese is secretary; Bruce Whitten is treasurer; social chairman is Larry Chandler. Town Men sponsor is Mr. Marr.

The Town Men, though some are hidden in the shadows, are a forceful and well-integrated campus group.

Row one: Sue Barger, Edrene Downs, Sarah Jane Archer, Ann Manasco, Ruth Woods, Virginia Hickman. **Row two:** Dr. James Upton, Billy Hugh Thomason, Jon Robbins, Wilandra Stafford, Jerry Dean, Sandy Smith.

Student Christian Association provides fellowship

Any member of the student body who is a sincere inquirer — Christian, skeptic, agnostic, atheist — to the search for truth may be a member of the Student Christian Association.

SCA activities include meetings every Wednesday night and the September Ice Cream Social. Special projects this year include participation in the Regional Human Relations Conference, the YMCA-YWCA Regional Assembly, and a trip to Little Rock to meet with the Philander Smith SCA. Wilandra Stafford is SCA president; Billy Hugh Thomason is vice-president; Ann Manasco is corresponding secretary; Carolyn Kane is recording secretary; and Randy Hudson is treasurer. Dr. James Upton and Dr. Robert Goodloe are SCA sponsors.

Pre-Theolog Fellowship continues projects

All those students interested in full-time church vocational service are welcomed to membership in the Pre-Theolog Fellowship, led by Bob Moore. The Pre-The's state their purposes as fostering the sense of fellowship, mutual concern, and the intellectual and spiritual preparation for a lifetime of service to the world through the church.

Included among their activities are socials, corporate worship, book reviews, and other relevant programs, along with providing fellowship teams to Arkansas churches. Serving with Bob Moore as Pre-The leaders are vice-president, Bill Williams; secretary, Carolyn Hardin; treasurer, Bill Patterson; and corresponding secretary, Lana Dice. Dr. James Upton is the sponsor.

Row one: Marcus Rackley, Susan Hartrick, Susan Zahn, Carolyn Hardin, Justin Tull. **Row two:** Bob Moore, Bill Patterson, Claude Barron, Walter Schwarz, Dr. Robert Goodloe.

Row one: Ladd Goesl, Janine Cordonnier, Johnny Edens, Greg Williams. **Row two:** Louis Ederington, Kirby Smith, Paul Petty.

Government Club brings outside speakers

The Government Club brings club members and others on campus in contact with present day governmental problems. It is a voluntary organization open to any student having a genuine interest in government and its administrative policies.

The club considers two factors in selecting programs, choosing those which might interest individuals and at the same time aid instructors of courses dealing with government and society. The club this year has featured twelve programs introducing such personalities as Attorney General Bruce Bennett, Little Rock attorney James Youngdahl, Harding President George Benson, and Pulaski County Representative Glen Walter.

Johnny Edens is Government Club president; Ladd Goesl is vice-president; Janine Cordonnier is secretary; and Greg Williams is treasurer. Mr. George Thompson is sponsor.

SNEA aids teaching development

All Hendrix students preparing to enter the teaching profession are advised to become members of the Hendrix chapter of the Student National Education Association, for it is through this organization that they may develop a better understanding of teaching as a profession.

In association with state and national education organizations the SNEA members, through supper programs, learn about the mechanics and benefits of teaching and the many opportunities in the field. The Hendrix SNEA has two state officers: Julia Melton is first vice-president, and Sam Bratton is state historian. Hendrix officers include Sue Barger, president; Molly Gilliland, vice-president; Susan Hefley, secretary; Joyce Culver, treasurer; Dottye Bishop, parliamentarian; Sam Bratton, reporter; Virginia Hickman, historian; and Donna Manley, librarian. Sponsors are Mrs. Frances Wood and Dr. Powell Hines.

Row one: Molly Gilliland, Dottye Bishop, Sue Barger, Julia Melton, Joyce Culver, Susan Hefley. **Row two:** Billie Shepherd, Ruth Woods, Janie Pendergrass, Carol Coleman, Sam Bratton, Kay Rausch, Martha Mitchell, Virginia Hickman, Betty Myers.

Row one: Dana Fowler, Carol Downs, Pat Pearce, Anna Belle Fields, Janet McCutchen. **Row two:** Jackie Crouch, Cindy Nesline, Sarah Kirkley, Marilyn Horton, Kaye McSpadden, Doy Taylor, Wanda Tharp. **Row three:** Sharon Tanner, Suzanne Willbanks, Marilyn North, Margaret Shaver, Wade Rogers, Ann Chandler, Dr. Powell Hines.

PEM Club promotes interest

On floor: Donna Bland, Sandy Smith. **Standing:** Linda Hall, Betty Rose Woodcock, Miss Laura Bailey, Carolyn Lavin, Billie Ruth Shepherd, Kay Rausch.

Anyone who has expressed an interest in physical education as a major may join the Physical Education Majors Club and enjoy the opportunities for professional growth through planned social, educational, and recreational activities.

Among the highlights of PEM Club's programs of the year was a swimming party with the members of the Arkansas Tech and Arkansas State Teacher's College PEM Clubs. The Hendrix club has four state officers of the American Association of Health, Physical Education, and Recreation, Student Section.

Billie Shepherd is PEM Club president; Sandy Smith serves as vice-president; Carolyn Lavin is secretary-treasurer; and Linda Hall is reporter. Miss Laura Bailey acts as PEM Club Sponsor.

WRA features informal recreation

All women students interested in fun in sports are invited to join the Women's Recreation Association. WRA features a well-rounded program of informal recreation.

Included among their activities are swimming parties, picnics, modern dance instruction, and a bridge tournament. In the fall they participated in a WRA Play-Day, in which the Hendrix WRA competed against other member schools in sports such as soccer and field hockey. Planned for spring is a campout with the rest of the state WRA.

Two of the officers of WRA are Hendrix women. Donna Bland is state president and Linda Hall is secretary. Officers of the Hendrix club are Linda Hall, president, and Linda Baker, secretary. Miss Laura Bailey serves as sponsor for this organization.

Row one: Marty Anderson, Kay Mebane, Louise Wolff, Sissy Goacher, Cathy Coats, Sharon Tanner. **Row two:** Sandy Smith, Sandi Somers, Virginia Hickman, Linda Baker, Peggy Pharis, Linda Hall.

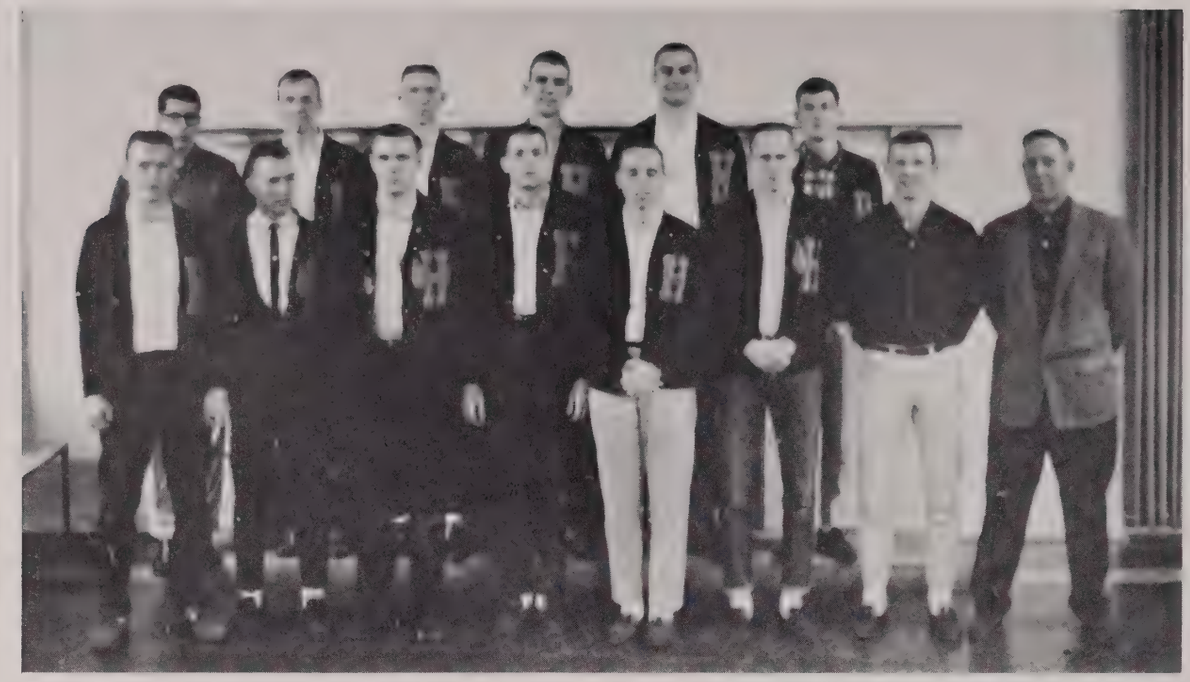

Row one: Larry Fincher, Eddie McNutt, Therral Wilson, Dale Jaycox, Ed Dilworth, Don Weir, Ronnie McCaskill, Coach William Montgomery. **Row two:** Jim Kinderman, Barry Vandiver, Kent Ritchey, Lee Minor, Joe Murphy, Max Hendrick.

H-Club initiates athletic lettermen

The H-Club, receiving into membership any Hendrix student who has been awarded an athletic letter by the "H" association in a recognized sport, attempts to stimulate a wholesome attitude in all athletic competition, to set up rules and regulations regarding the basis of all athletic awards, to encourage scholastic achievements by its members, and to promote a broad social and moral program for the membership.

The Horror Show at the Halloween Carnival is the responsibility of the H-Club. Also, duties of the club are the registration of Alumni at Homecoming and the sponsorship of a student versus former lettermen basketball game. As a special project this year, the club compiled a list of all the members of the H-Club for the last forty years so that passes to athletic events may be sent to them in the future. Larry Fincher is H-Club president; Ronnie McCaskill is vice-president; Jim Kinderman is secretary-treasurer; and Kent Ritchey is sergeant-at-arms. Coach William Montgomery is the sponsor.

Booster Club encourages school spirit

Booster Club members are elected for qualities of leadership, and with this election, they accept the responsibilities of promoting all activities of Hendrix and fostering sportsmanship and school spirit.

Booster Club's duties vary from putting up spirit signs for basketball games and track meets to sponsoring Homecoming activities and the athletic banquet. This year the club was able to adequately support its activities by selling candy and freshman beanies, sponsoring the Halloween Carnival, and promoting a Hendrix Hootenanny. Officers of the Booster Club, commonly known as the Bookout Club, are Simon Bookout, president; Susan Hefley, vice-president; Margaret Shaver, secretary; and Cathy Davis, reporter.

Row one: Linda Jones, Cathy Davis, Maribeth Woodfin, Dana Fowler, Linda John Lewis, Margaret Shaver. **Row two:** Chris Barrier, Emily Charles, Susan Hefley, Hilda Hancock, Sandy Smith, Bob Robinson, Ted Reveley. **Row three:** Teddy Jones, Ark Monroe, Larry Malpica, Bruce Whitten, Kirby Smith, Bob Brambl. **Row four:** Simon Bookout, John Mitchell, Bob Thomas.

Row one: Barbara Bell, Carolyn Kane. **Row two:** Diane Prince, Claudia Harrison, Betty Ward, Judy CarlLee. **Row three:** Martha Mitchell, Carolyn Bell, Laura Markley, Carol Coleman.

Mu Phi Epsilon recognizes music excellence

Mu Phi Epsilon, an international music sorority, recognizes women who have attained certain musicianship, scholarship, and character, and it serves as an organization for mutual help in solving many problems that beset a girl entering the music field.

The members of Mu Phi sell candy as a money-making project to buy chapter equipment. They give a banquet and party for new music students and help with receptions for all recitals and with the entertainment of special guests of the music department. This year Mu Phi installed a patron, Dr. Ashley Coffman, and patronesses Miss Myrtle Charles, Mrs. Ashley Coffman, and Dr. Helen Hughes. Carol Coleman is president of Mu Phi Epsilon; Martha Mitchell is vice-president; Betty Ward serves as secretary; Judy CarlLee is treasurer; Claudia Harrison is historian; and Diane Prince is chaplain. Mrs. Victor Hill is sponsor.

Alpha Chi recognizes scholarship

Elaine Emanuel
President

Chuck Chappell
Vice-President

Jay Means
Student Member
Regional Council

Diane Haynie
Assistant
Secretary

Mac Reese Holmes
Treasurer

Members of the honorary scholastic organization Alpha Chi are from the upper ten per cent of the junior and senior classes and have been at Hendrix at least two semesters.

In recognition of scholarship, Alpha Chi is in charge of the Dean's List Dinner and programs of enrichment for the members. This year the Alpha Chi Chapter of Hendrix was host to the Alpha Chi Regional Convention in April. President of Alpha Chi is Elaine Emanuel; Chuck Chappell serves as vice-president; and Mac Reese Holmes is secretary-treasurer. Sponsor is Dr. Richard Yates.

Row one: Ben Arnold, Ken Babcock, Larry Barden, Mary Jane Crum, Chris Hackler, Mary Ann Lee. **Row two:** Linda John Lewis, Walter Maner, Julia Melton, Lee Minor, Bob Moore, Walter Nunn. **Row three:** Carol Oliver, Roselle Taylor, Tommy Teague, Richard Veale, Bruce Whitten, Ruth Woods.

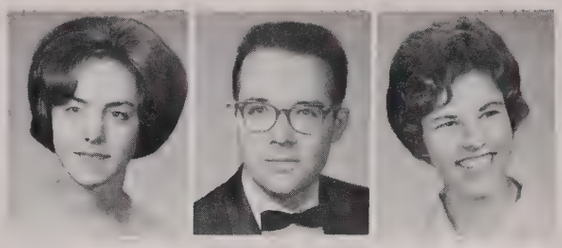

Diana Gochenour Reeves
President

John Powers
Vice-President

Jane Ward
Secretary

Alpha Psi Omega presents APOPS

Membership in Alpha Psi Omega, a national honorary dramatic fraternity, is awarded to those who have earned the required number of points by working in some capacity on school dramatic productions and are voted in by the members. In accord with its purpose to develop dramatic talent and to create an interest in collegiate dramatics, Alpha Psi presents the APOPS awards each spring for the best performances and the best jobs done on the crews of various productions during the year. Alpha Psi also sponsored both the fall and spring one-act plays and helped with the Kabuki play. President is Diana Reeves; vice-president is John Powers; secretary is Jane Ward; and Mrs. Ella Myrl Shanks is sponsor.

Row one: Ray Bell. **Row two:** Sue Barger, Carol Coleman, Carolyn Cox, Nancy Dodson. **Row three:** Elaine Emanuel, Susan McMurray, Diana Martin, Martha Mitchell. **Row four:** Janie Pendergrass, Terrell Tebbetts, Barry Vandiver, Bruce Whitten.

Row one: Jim Baugh, Linda Burton, Billy Capps, Glen Douglas, Dennis Fecher. **Row two:** Vonnie Graham, George Greenberg, John Hampton, Dick Hill, Tenny Howell, Eugene Jones. **Row three:** Bill Lyford, Jeff McLean, Sue Massey, Sammy Miller, Mike Reese, Ted Reveley. **Row four:** Jon Robbins, William Roberts, Ida Margaret Wells, Raymond Williams, Frank Wilson, Ruth Woods.

Alpha Epsilon Delta centers interest in medicine

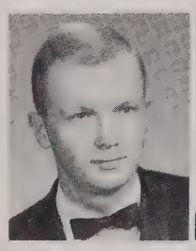

Mike Roberson
President

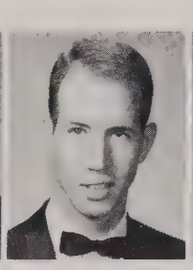

Steve Moseley
Vice-President

Ann Barnett
Secretary

Harry Harmon
Treasurer

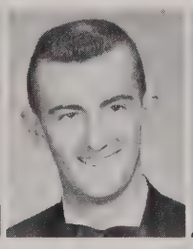

Doc Shannon
Reporter

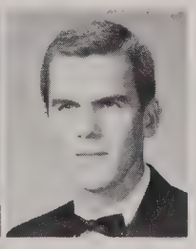

Kent Darwin
Historian

Alpha Epsilon Delta, commonly called AED, is an honorary pre-medical society which strives to stimulate interest in medicine through its programs. Membership is restricted to science majors interested in pre-med with a minimum of a 2.80 cumulative grade point and second semester sophomore standing.

Some of this year's activities include sending delegates to the national convention at Waco, Texas, showing medical films, staging symposiums and films on medicine, and inviting distinguished doctors to speak on the profession. At the end of the year the organization will present an award to the outstanding senior pre-med student and a scholarship to a deserving freshman student going into medicine. Mike Roberson is president; Steve Moseley is vice-president; and Doc Shannon is reporter. Mr. A. M. Raymond is the sponsor.

Alpha Tau recognizes young scholars

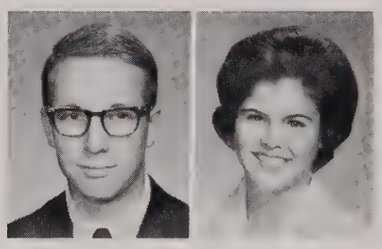

Terrell Tebbetts
President

Linda Burrow
Vice-President

Row one: Marty Anderson, Brenda Bridges. **Row two:** Richard Browne, Sharron Carter, Cathy Coats. **Row three:** Jock Cobb, Annalee Conyers, David Crittenden. **Row four:** Scott Darwin, Hilma Lou Davis, William Denison. **Row five:** Jim DeWoody, Lana Dice, Dorothy Dornblaser. **Row six:** Sherron Eberle, Louis Ederington, Marty Fiser, James Fraser, David Frederick, Bob Frese, David Garrison. **Row seven:** Brian Gaskill, Lynne Geason, Sissy Goacher, Don Goss, Elizabeth Granderson, James Greenberg, Andy Hall. **Row eight:** Ben Hardy, Max Hendrick, Virginia Hickman, Annadell Holliday, Aubrey Hough, Tenny Howell, Tom Isaacs.

Like most of the campus honorary organizations, Alpha Tau emphasizes recognition rather than service. This club is composed of freshmen and sophomores who have made a 3.00 or better during any semester at Hendrix and is organized solely to give honor to freshmen and sophomores of certain scholastic achievement.

The society's activities take the form of monthly supper meetings with guest faculty speakers. As a service project, Alpha Tau members worked as receptionists at Homecoming this year. Terrell Tebbetts is president of the organization, Linda Burrow is vice-president, and Sidney Turner is secretary-treasurer. Dr. Robert Shideler is the sponsor.

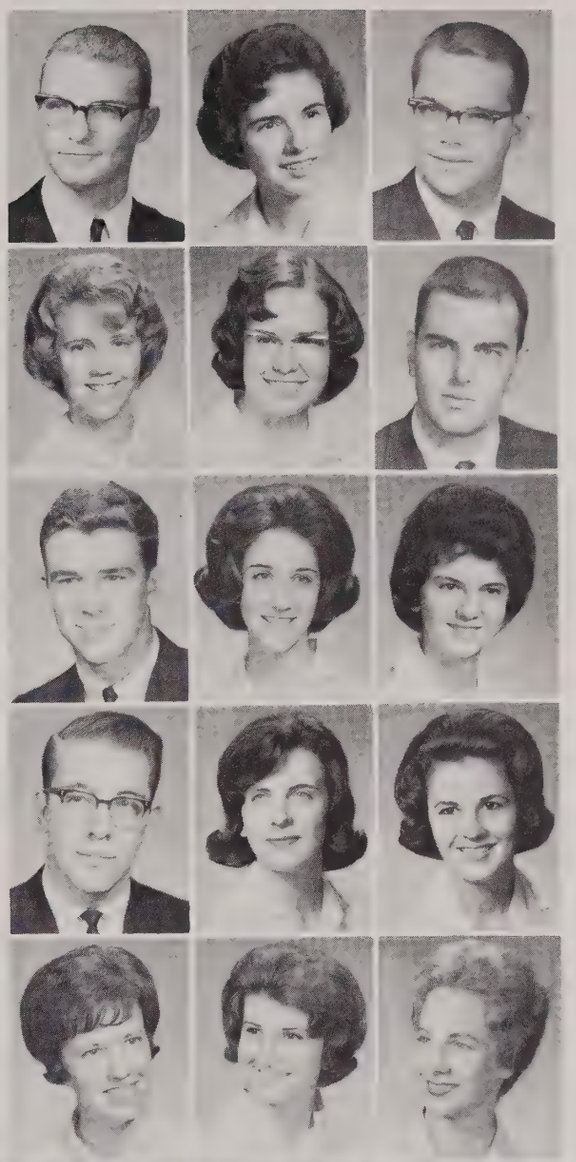

Row one: Clay Jones, Carolyn Kane, David Paul Keeton. **Row two:** Barbara Laren, Marsha Leavitt, H. M. Lewis. **Row three:** Bill Lyford, Susan Major, Ann Manasco. **Row four:** Jeff McLean, Susan McMurry, Kaye McSpadden. **Row five:** Virginia Moore, Gayle Owens, Carol Page. **Row six:** David Patterson, Jan Reinhardt, Ted Reveley, Cecilia Riley, Judy Robinson, John Shannon, Kirby Smith. **Row seven:** Sandi Somers, Judy Stephens, Jerry Stolz, Ricky Sullivan, Lawrence Testerman, Chris Von Dippe, Peggy Wallick. **Row eight:** Carly Wayman, Frank Wilson, Jonny Wolfe, David Woodall, Betty Rose Woodcock, Paul Woosley, Buddy Wyre.

Blue Key taps leading men

Junior and senior men of above average scholarship are eligible for membership in Blue Key, the national service fraternity based on leadership and contribution in extra-curricular activities. The organization gives a small group of leaders and workers an opportunity to continue contributing to campus life.

This year's activities include promotion of the blood bank, helping Alpha Chi with its regional convention and in Senior Day programs, and sharing the Blue Key-Cardinal Key Variety show with their sister sorority. They, in the same manner as Cardinal Key, award a scholarship and recognize an Outstanding Sophomore Man. Chris Hackler is president; Walter Nunn is vice-president; and Chuck Chappell is secretary-treasurer. Their sponsor is Dr. Burvin Alread.

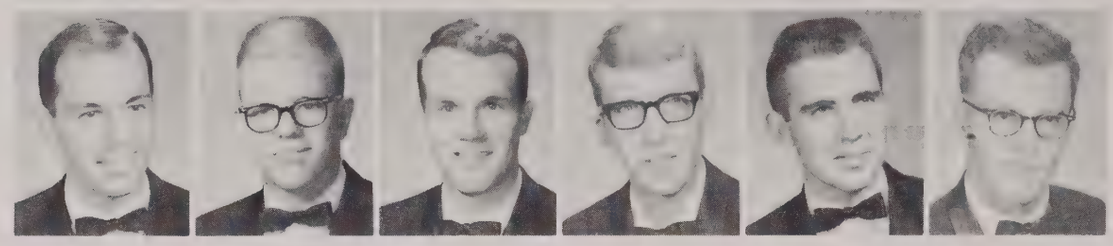

Chris Hackler, President | Walter Nunn, Vice-President | Chuck Chappell, Secretary-Treasurer | Ark Monroe, Corresponding Secretary | Jack Blackshear, Alumni Secretary | Bob Robinson, Reporter

Row one: Larry Barden, Chris Barrier, Simon Bookout, Bob Brambl, Kent Darwin, Larry Fincher, David Hubbard. **Row two:** Dale Jaycox, Teddy Jones, Ronnie Knight, Carlos Kron, Jay Means, Lee Minor, John Mitchell. **Row three:** Steve Moseley, Ken Nixon, Mike Reese, Kent Ritchey, Fred Van Hook, Bruce Whitten, Raymond Williams.

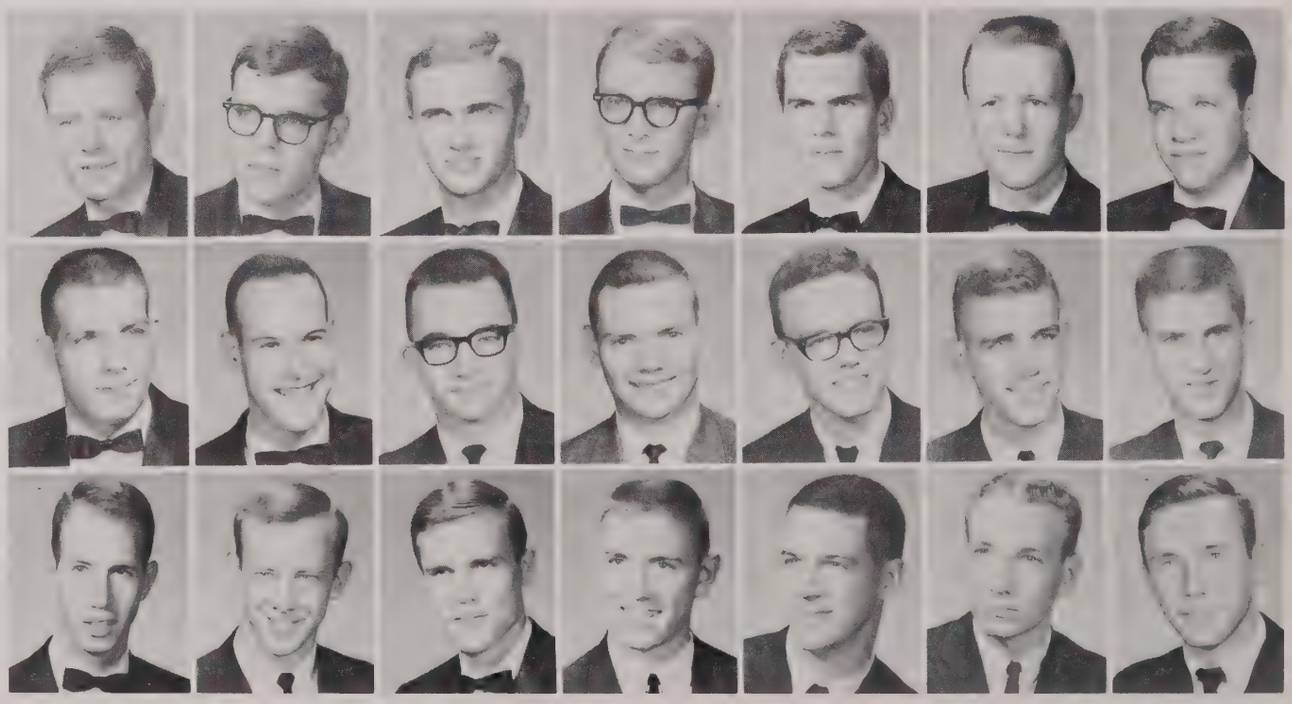

Cardinal Key continues service opportunities

Cardinal Key is a national service sorority honoring junior and senior women having semester grade point averages above the women's average for that semester. There is a limit of twenty-five girls who can be members of this sister organization of Blue Key.

Along with electing an Outstanding Sophomore Woman and sharing the responsibilities of the Variety Show with Blue Key, Cardinal Key gives a hundred dollar scholarship to a worthy girl each year. This year Kay Rausch, chapter president, and Sandy Smith attended the national convention at which Sandy was elected to serve as National Vice-President. Diana Martin is chapter vice-president; Diane Murphey is secretary; and Hilda Hancock is treasurer. The sponsor is Dr. Helen Hughes.

Kay Rausch
President

Diana Martin
Vice-President

Diane Murphey
Secretary

Hilda Hancock
Treasurer

Sandy Smith
National
Vice-President

Row one: Jamie Bigham, Dottye Bishop, Donna Bland, Carol Coleman, Joyce Culver, Elaine Emanuel. **Row two:** Dana Fowler, Nancy Hardgrave, Mary Lynn Harris, Diane Haynie, Mary Ann Lee, Linda John Lewis, Martha Mitchell. **Row three:** Carol Oliver, Gail Peck, Diana Gochenour Reeves, Betty Ann Reid, Margaret Shaver, Jane Ward, Maribeth Woodfin.

Girls study, talk,

"Angels we have heard on high . . ."

Girls can hardly wait for the weekends.

Little girls have pretty curls, but . . .

and relax in dorms

Cool, cool Waters

And then there was this prowler . . .

Aftermath of a night to remember

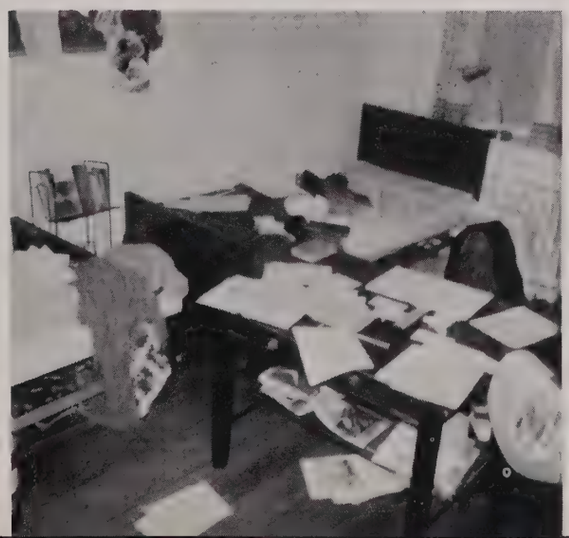

Fraternity and fun abound in men's dorms

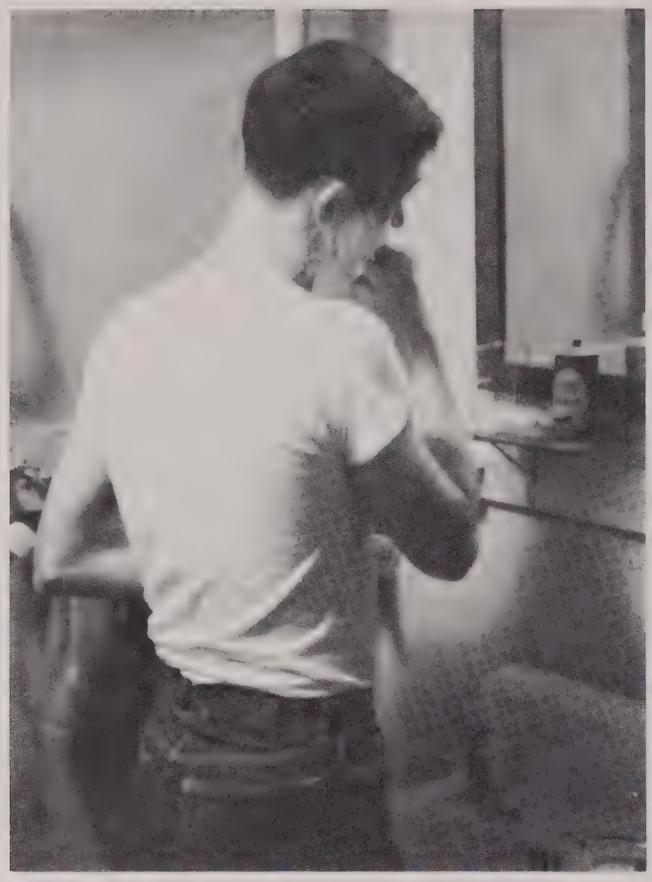

Heavy date tonight?

Quiet hours lend atmosphere for concentration.

Oh, those ΔAMN Jenny Lind beds.

Some people enjoy cards.

Others enjoy newspapers.

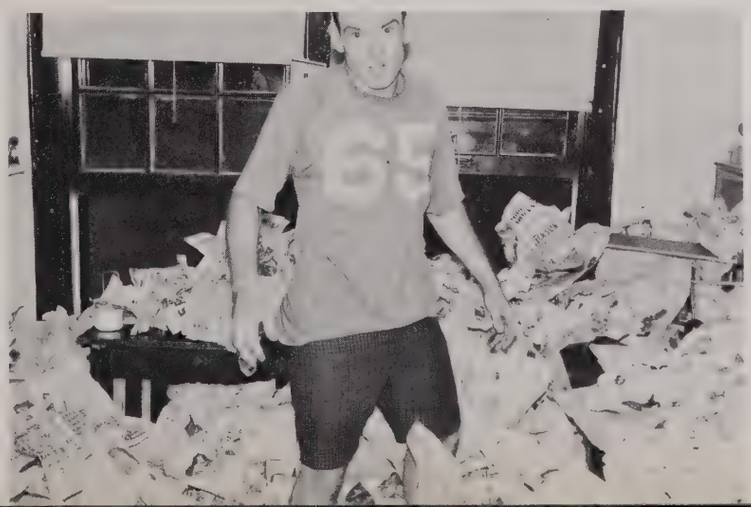

Martin Hall

Head Resident:

Mrs. John H. Pugh

Dorm Council:

Row one: Dale Jaycox, Mrs. Pugh, Bob Brambl, President: Carlos Kron, Bill Crutchfield. **Row two:** Joe Register, Steve Moseley, Walter Nunn, Glenn Roberts, Ronnie McCaskill, Raymond Williams, Jim Tankersley.

North Esquire:

Row one: Walter Schwarz, Mike Gidcomb, Richard Browne, Richard Rolleigh, Ben Hardy. **Row two:** Gary King, Glen Douglas, Glenn Roberts, Claude Barron, Andy Hall, Jeff Garrett, Terrell Tebbetts, Jon Shermer.

South Esquire:

Row one: Walter Nunn, O. C. Howser, Robert Scarlett, Jon Wolfe, Truman Warren. **Row two:** Farel Byrd, Sam Curry, Warren Pearce, Murl Baker, David Fincher, Johnny Edens, Roy Goodart.

Gashouse:

Row one: Bill Williams, James Jackson, Hank Helm, Brooks Jackson, Reed Thompson, Steve Choate, Charles Berry. **Row two:** Bob Cearley, Arthur Evans, Dale Jaycox, Jim Baugh, John Mitchell, Ronnie McCaskill, Harry Galusha.

Martin Hall

Catacombs:

Row one: Ed Smith, Joe Eason, Tommy Teague, Carly Wayman, Ned Metcalf. **Row two:** Sonny Reid, Wayne Gilleland, Jim Tankersley, Bob Moore, Tommy Ross, John Shannon, Paul Stobaugh, Justin Tull.

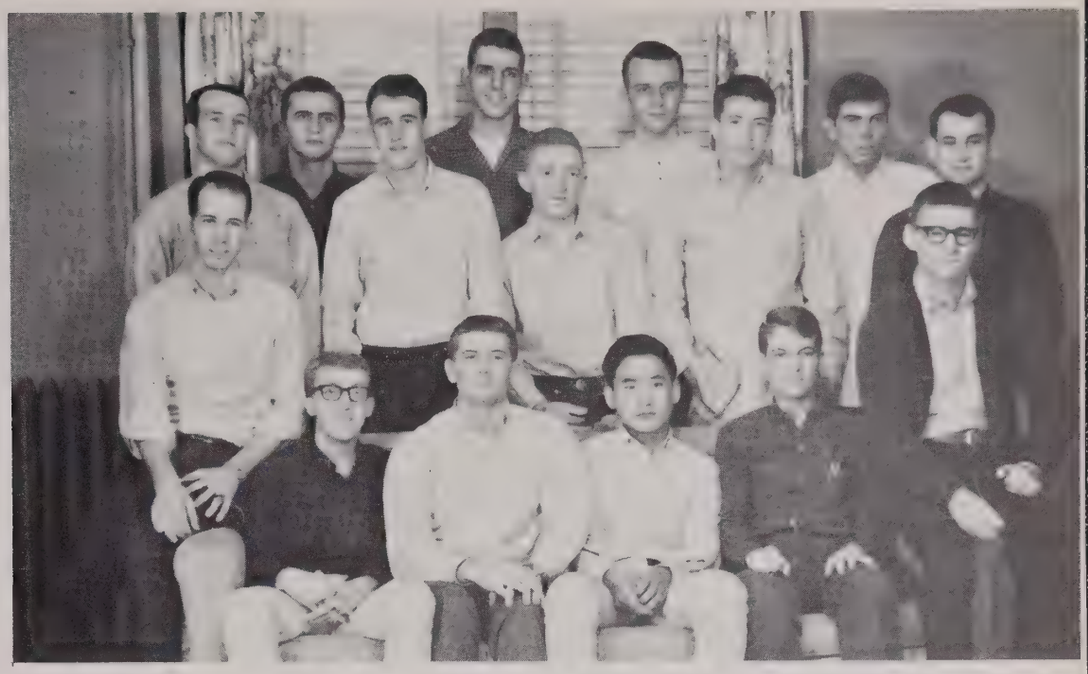

Park Avenue:

Row one: Steve Moseley, Ark Monroe, Ray Thweatt, Ian Ouei, Ted Reveley, Bill Crutchfield. **Row two:** Chuck Chappell, Jerry Stolz, Bob Frese, Bill Appleton, Greg Williams. **Row three:** Simon Bookout, Lee Minor, Jim Thompson, Bill Sims.

Dead End:

Row one: David Crittenden, Carlos Kron, Marcus Rackley. **Row two:** Mac Reese Holmes, Don Goss, Doug Carroll, Joey Pruitt, Chuck Tarleton, Roger Farish. **Row three:** Joe Register, Richard Veale, Jim Dunlap, Ben Smith, Eugene Jones, Max Hendrick, Bill Mathis.

Chinatown:

Row one: Bill Smith, Dennis Mills, George Butchee, H. O. Giles, Don Dunn, Bob Brambl. **Row two:** Ed Dilworth, John Hampton, Mike Cogbill, Therral Wilson, Byron Woosley, Don Moon, Joe Fitzpatrick, Aubrey Hough, Raymond Williams.

Galloway Hall

Head Resident and Assistants:

Hilda Hancock, Mrs. Grace Watson, Elaine Emanuel.

Dorm Council:

Row one: Hilma Lou Davis, Lana Dice, Caroline Poole, Carol Page, President; Wanda Tharp, Sissy Goacher, Ann Manasco. **Row two:** Carlee Hefner, Sissy Sanford, Sherron Eberle, Kay Denton, Jan Reinhardt.

Penthouse:

Row one: Kay Mebane, Sharron Carter, Sissy Sanford, Martha Gene Garrett. **Row two:** Toni Phillips, Diane Ott, Louise Wolff, Shirley Disheroon, Sharon Gannaway, Reedy Chandler, Kathy Morgan. **Row three:** Virginia Hickman, Anne Jewell, Jane Moseley, Sarah Kirkley, Sara Landers, Marty Anderson, Kaye King.

Petticoat:

Row one: Kaye McSpadden, Connie Smith, Carol Page, Ida Margaret Wells, Sissy Goacher. **Row two:** Carolyn Kane, Claudia Harrison, Anne Keightley, Ginny Becker, Wanda Tharp, Betty Ward, Donna Manley. **Row three:** Anne Chandler, Carolyn Bell, Sarah Jane Archer, Sydney Turner, Lana Dice, Sherron Eberle, Marsha Leavitt, Shirley Krablin, Ann Manasco.

Galloway Hall

Red Flannels:

Row one: Judy Stephens, Kay Mapes. **Row two:** Judy Robinson, Marilyn McKnight, Robin Coulter, Marsha Fair, Barbara Laren, Judy Rorex. **Row three:** Kay Denton, Peggy Wallick, Susan Major, Marilyn Horton, Ann Cathey, Caroline Poole, Marguerite Maddox, Mary Wilson.

Silk Stockings:

Row one: Darla Ames, Jeannie Hosley, Nancy Lites, Annalee Conyers, Carolyn Lavin. **Row two:** Lolly Ledbetter, Doy Taylor, Lyn Mashburn, Virginia Johnson, Bebe Robbins, Sue Lowder, Sarah Covington, Hilda Hancock, Liz Granderson. **Row three:** Carol Click, Janie Scroggin, Nancy Rockwood, Barbara Cornell, Annadell Holliday, Diane Johnson, Jan Reinhardt, Peggy Pharis, Elaine Emanuel, Linda Parker.

Slums:

Row one: Carlee Hefner, Hilma Lou Davis, Virginia Moore, Betty Rose Woodcock, Mary Morgan Wright, Diana Grimm, Missey Williams. **Row two:** Wendy Wendler, Donna Moss, Peggy Hipp, Becky Johnson, Linda Burrow, Gayle Owens, Becky Coker.

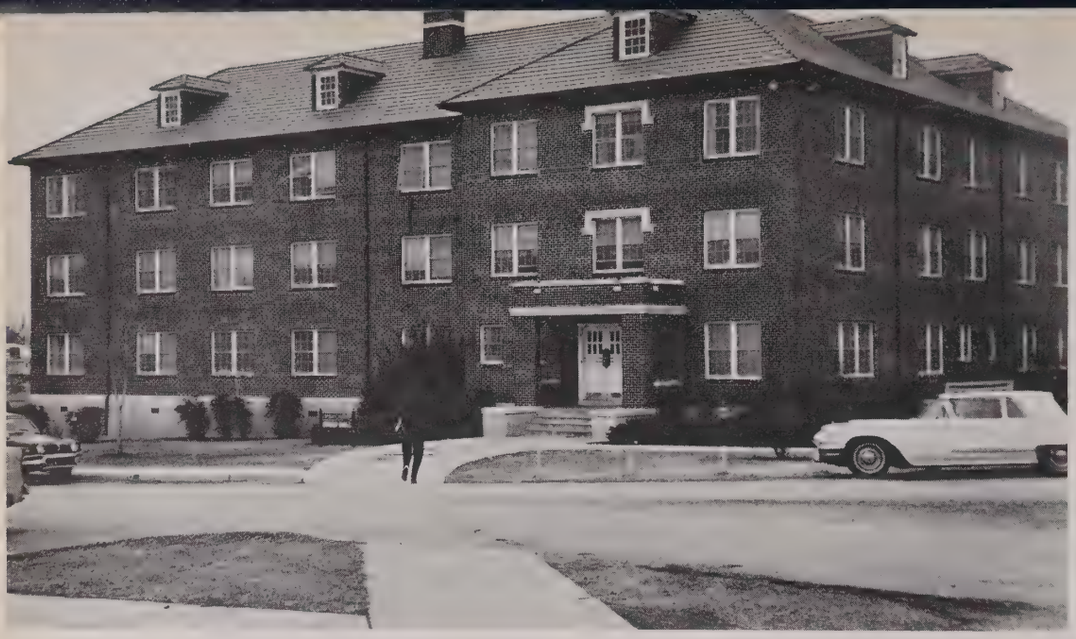

Couch Hall

Head Resident:

Mrs. W. H. Fleming.

Dorm Council:

Row one: Jeff McLean, Randy Hudson, Ricky Carvell, Harry Harmon, President. **Row two:** Harley Williams, Richard Mann, Gene O'Daniel, William Roberts, Kirby Smith.

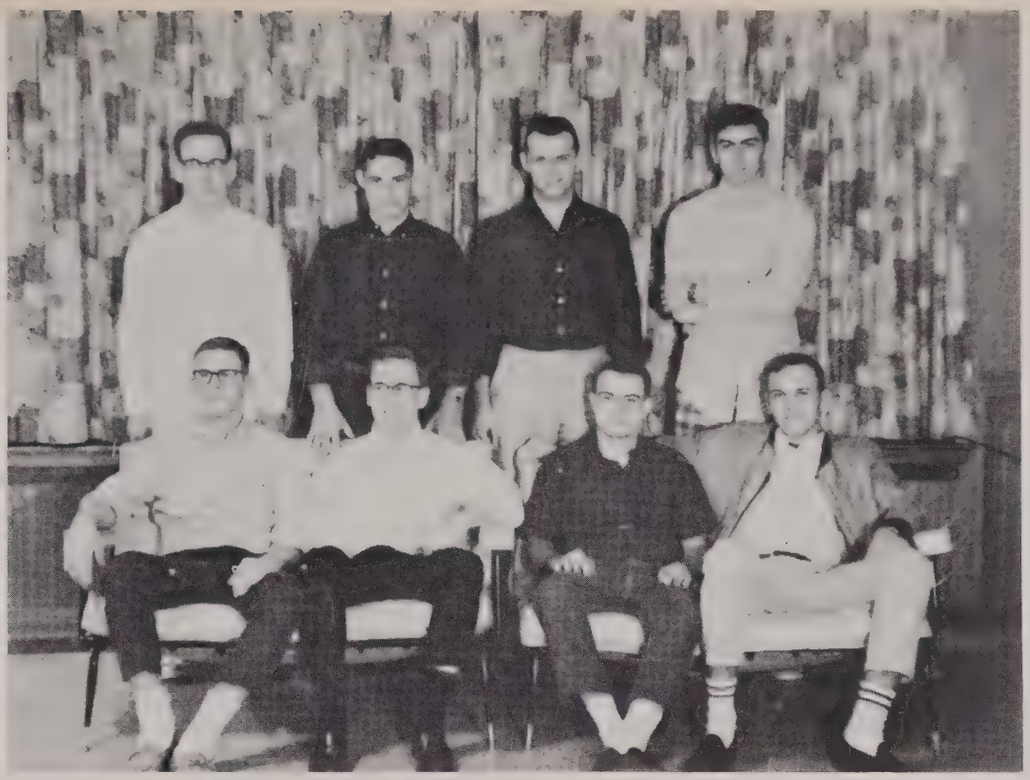

South Harlem:

Row one: Bob Kerr, David Van Giesen, James Greenberg, Barry Vandiver. **Row two:** Duane Van Giesen, Jimmy Dale Williams, Harley Williams, Mike Knott.

East Harlem:

Row one: Bill Ermey, Newt Vail. **Row two:** David Garrison, Seb Spades, Mac McBryde, Harry Harmon, Bill Goolsby, Joe Murphy. **Row three:** John Shepherd, Phil McMath, Sam Bratton, Lee Matthews, David Frederick, Gene O'Daniel.

East Skid Row:

Row one: Art Johnson, Ken Nixon, Don Hughes, Bob Hawkins, Harrell Simpson, Lester Gill. **Row two:** Steve Strange, Kenny Johnson, Claude Fulton, Richard Mann, Chester Henry, Larry Fincher.

Couch Hall

South Skid Row:

Row one: Allan Berry, Tom Harrison, Guy Farris, George Laux, Allen Robbins. **Row two:** Eddie Adams, Mike Perritt, Jack Cutting, Bob Plunkett, Jim Kinderman. **Row three:** Claude Fulton, Bob Thomas, Skip Henry, Bill Yancey, Larry Malpica, Ken Babcock, Rusty Gregg.

South Bowery:

Row one: David Paul Keeton, Dusty Booles, Bobby Leech, Scott Carroll, Marty Fiser, Paul Petty, Kirby Smith. **Row two:** Wick Marvin, Bill Bundy, Johnny Weiss, Louis Ederington, Jeff McLean, Rocky White.

East Bowery:

Row one: Jeff Raney, Tim Woods, Pete Neathery, Herby Bland, William Roberts. **Row two:** Lawrence Testerman, Vic Atwood, Jock Cobb, Tom Isaacs, H. M. Lewis, Rick Carvell. **Row three:** John Nash, Tenny Howell, Randy Hudson, Brian Gaskill, Jim Tuley, Rick Sullivan, Mel Gray.

Raney Hall

Head Resident and Assistants:

Mary Ann Lee, Mrs. Van Harrell, Kay Rausch.

Dorm Council:

Row one: Nancy Dodson, Linda Baker, Donna Bland, Betty Ann Reid, President; Nancy Hardgrave, Marilyn North, Sandy Smith. **Row two:** Linda Hall, Ruth Woods, Mary Ann Lee, Mrs. Harrell, Kay Rausch, Mary Lynn Harris, Susan Hefley, Carolyn Chambliss, Joyce Culver.

Bali Hai:

Row one: Barbara Bell, Brenda Bridges, Linda Baker, Nancy Dodson, Jane Beasley, Roselle Taylor. **Row two:** Sandi Somers, Dorothy Crozier. **Row three:** Judy Guenther, Cecilia Riley, Sandy Tindall, Andy Buchanan, Ann Grigsby, Linda Nall, Mary Jane Crum, Sara Kate Fitzgerald.

North Shangri La:

Row one: Carolyn Hardin, Mary McCarty, Janie Pendergrass, Carolyn Sprow, Sandy Smith. **Row two:** Edwynne Brown, Bernita Moir, Ruth Woods, Lynne Sprigg, Marilyn North, Linda Vansickle, Janet McCutchen. **Row three:** Cindy Nesline, Wilandra Stafford, Mary Ann Lee, Kay Rausch, Mary Lynn Harris, Laura Markley, Carol Downs, Jackie Crouch.

Raney Hall

South Isle of Capri:

Row one: Diane Haynie, Janet Waters, Lynne Logue, Shirley Stevinson, Dana Fowler. **Row two:** Susan Hefley, Jamie Bigham, Janey Hershey, Gloria Bronte, Judy CarlLee, Janie Sturdivant, Janine Cordonnier, Sharon Tanner. **Row three:** Jane Ward, Martha Gould, Pat Pearce, Molly Gilliland, Suzanne Willbanks, Donna Bland, Anna Belle Fie'ds.

South Shangri La:

Row one: Lynne Gleason, Julia Melton, Sue Barger, Billie Shepherd, Martha Mitchell, Betty Myers. **Row two:** Nancy Hardgrave, Brenda Turner, Sue Massey, Carol Colman, Edrene Downs. **Row three:** Julie Boyd, Marty Arends, Susan McMurry, Carolyn Chambliss, Frances Babb, Nancy Olive, Julia Yarbrough.

North Isle of Capri:

Row one: Ginny Connell, Maribeth Woodfin, Betty Ann Reid, Dottye Bishop, Linda John Lewis, Margaret Shaver, Joyce Culver. **Row two:** Pam Dunaway, Ann Barnett. **Row three:** Barbara Galloway, Gail Peck, Wade Rogers, Carol Oliver, Emily Charles, Ann Filiatreau, Linda Hall, Diane Murphey.

Millar Hall

Head Resident:

Mrs. Courtney Gentry.

Dorm Council:

Row one: Chet Blackmon, Franky Griffin, Bill Patterson, President; Scott Newton, Biff Averitt. **Row two:** Jack Turner, Jim DeWoody.

First Floor:

Row one: Paul Woosley. **Row two:** Al Cook, Jim Fraser, Chet Blackmon, Craig Jones, Matt Parker. **Row three:** Kim Stout, David Woodall, Don Gattinger, Terry Huff, Ladd Goesl. **Row four:** Bud Ferguson, Carl Creger, Rick Jones.

Second Floor, North:

Row one: Malcolm Smith, David Patterson, Scott Newton, Tommy Wright, Bill Thomason, Biff Averitt. **Row two:** Jeep Denison, Terry Robertson, Charles Burton, Simpson Evans, Peter Barry, Richie Roy, Freddie Robert.

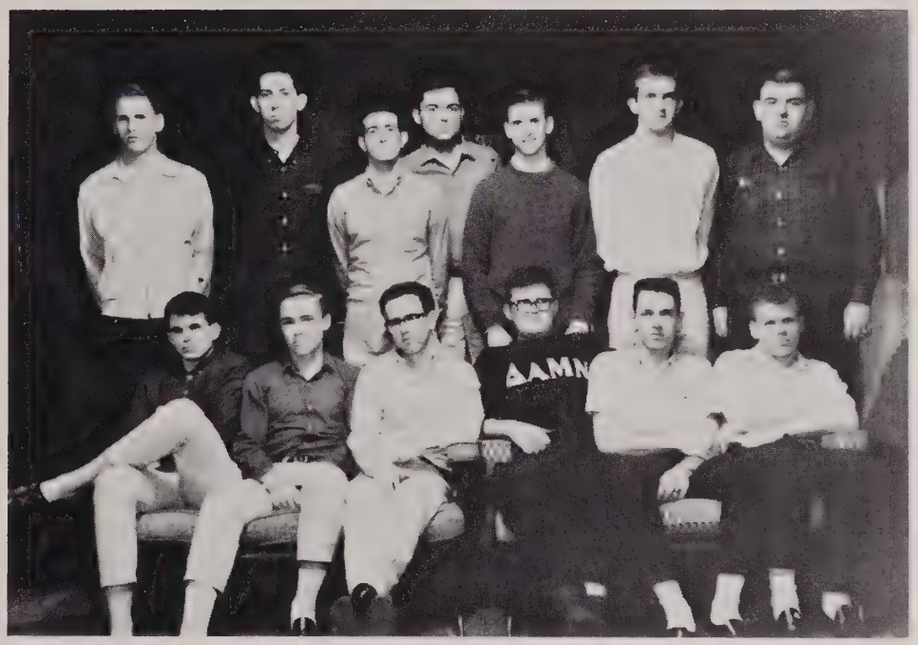

Second Floor, South:

Row one: Jim DeWoody, Jim Jackson, Clark Closser, John Powers. **Row two:** Frank Griffin, Bill Patterson, Ernie Valachovic, Jack Turner, Roger Thurmond, Russell Cotham. **Row three:** Jack Rhodes, Layne Mashburn, Sam Watson, Ken Ward, Wes Shaver.

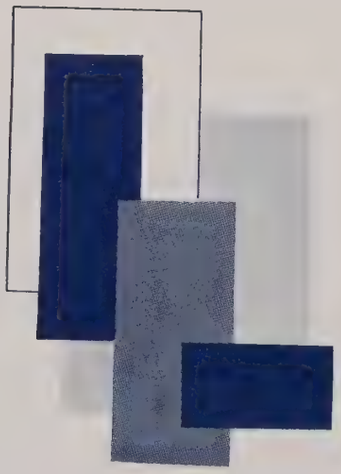

ATHLETICS

Basketball 134

Swimming 144

Spring Sports 150

Intramurals 156

Cheerleaders encourage school spirit

Warrior cheerleaders for 1963-64 are **row one:** Betty Rose Woodcock, Susan Hefley. **Row two:** Caroline Poole, Donna Bland, Carolyn Lavin, Becky Johnson. **Row three:** Janie Sturdivant, Connie Smith.

There were other points of interest besides basketball.

The cheerleaders worked hard to keep the sometimes ebbing school spirit at a high pitch. Their efforts paid handsomely in the great support given the team during the NAIA playoff at Pine Bluff. More than one B&R grade suffered because of it.

Row one: Herby Bland, Wes Crawford, Joe Murphy, Lee Minor, Jim Thompson, Gene O'Daniel. **Row two:** Larry Fincher, Chester Henry, Kent Ritchie, Tommy Tyler, Claude Fulton, Kenny Johnson.

Warriors reach finals in AIC tournament

Team Managers: Farel Byrd
Jon Shermer.

The Hendrix Warriors launched the 1963-64 season with a new coach and an entirely different style of play. Under Coach Morton Hutto, the Tribe changed from the deliberate defensive-minded play of the last few seasons to a fast-paced running game with the accent on offense.

The new look presented several problems. The team had trouble during the season accustoming themselves to the new brand of ball, and play was inconsistent and erratic — at times, the best in the AIC, at others, the less said the better.

Time-out

. . . Basketball

"For my next trick . . ."

The Warriors' performance in the AIC Tournament at Pine Bluff, however, gives a good indication that the new style was at last well learned. Arkansas Tech, a two-time victor over the Warriors during the regular season, fell 96-81, after which they defeated Arkansas A & M 86-74 to reach the finals, where they finally went down to Ouachita's AIC Champion Tigers. This was the first Hendrix team in some time to reach the finals of this tournament.

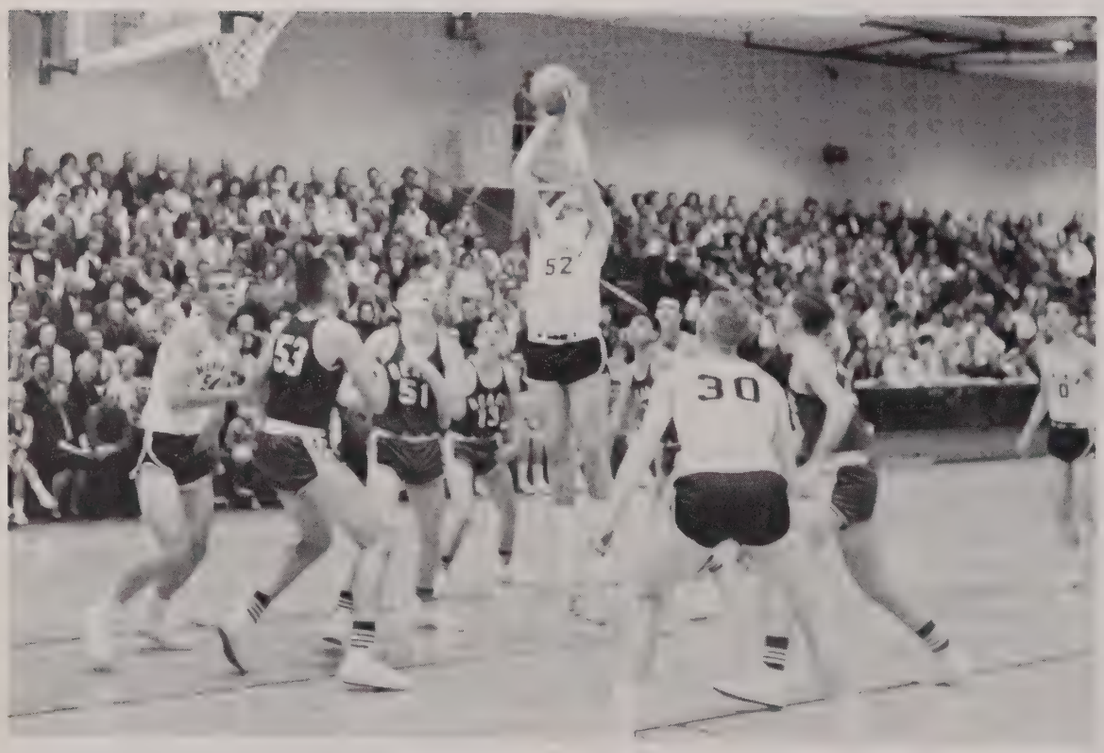

Joe Murphy goes up for a jumper against the Bears.

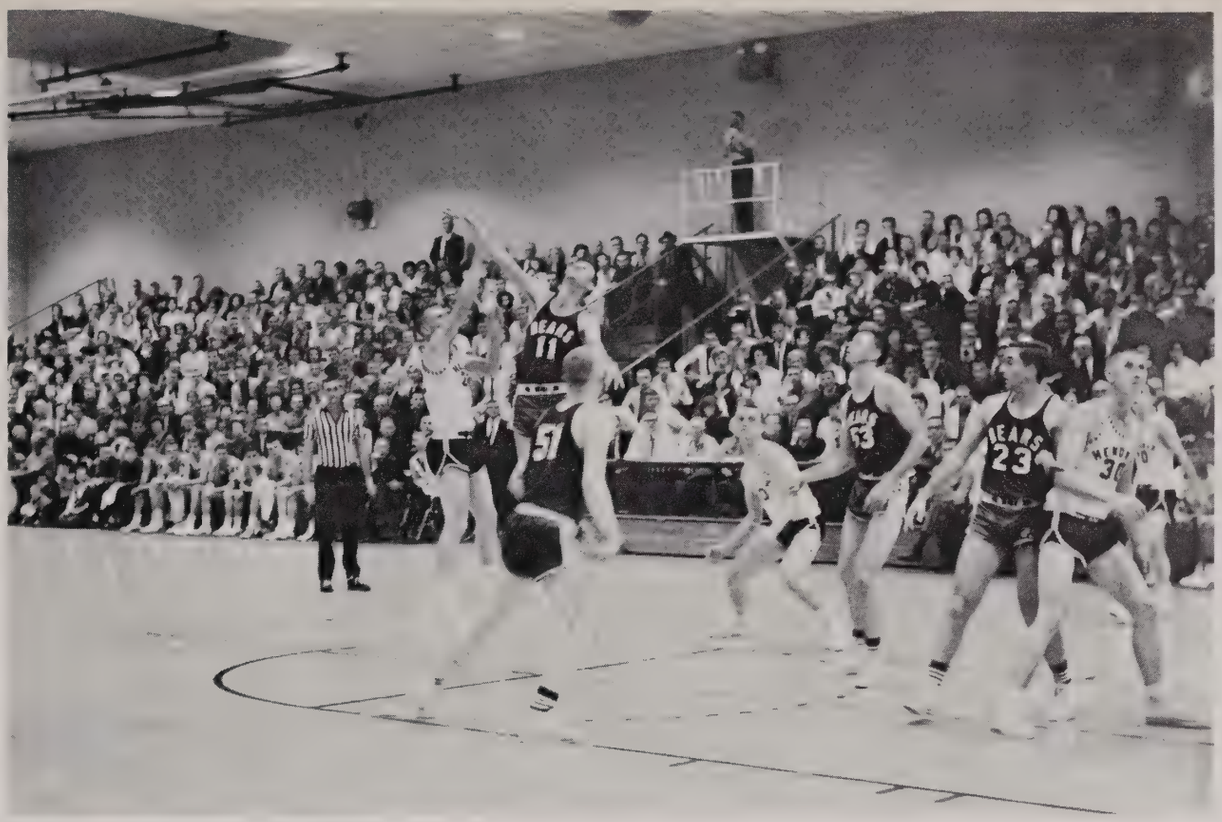

Fincher guns from outside while Ritchey demonstrates an elementary principle of rebounding.

Crawford hits during the blitz that failed.

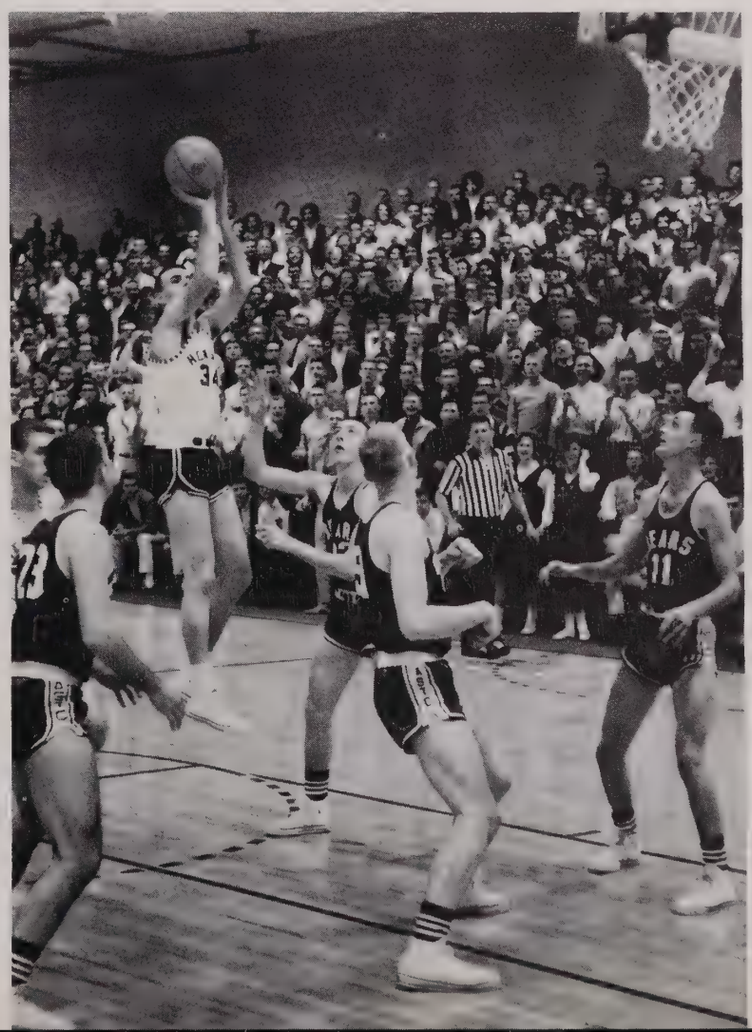

1963-1964 GAME RESULTS

Won 18 — Lost 9

Hendrix	96	Southern Baptist	84
Hendrix	93	Bethel	65
Hendrix	68	East Texas Baptist	67
Hendrix	60	Henderson	55
Hendrix	100	Harding	82
Hendrix	69	Arkansas College	70
Hendrix	89	Southern State	87
Hendrix	101	A & M	93
Hendrix	63	Bethel	77
Hendrix	94	Southwestern	87
Hendrix	71	ASTC	73
Hendrix	75	Ozarks	61
Hendrix	78	Arkansas Tech	86
Hendrix	84	Ouachita	87
Hendrix	96	Henderson	76
Hendrix	83	Harding	74
Hendrix	96	Arkansas College	74
Hendrix	93	Southern State	72
Hendrix	88	Arkansas Tech	95
Hendrix	80	ASTC	92
Hendrix	90	Ozarks	71
Hendrix	60	A & M	61
Hendrix	102	Ouachita	86
		AIC Tournament	
Hendrix	91	John Brown University	80
Hendrix	96	Tech	81
Hendrix	86	A & M	74
Hendrix	93	Ouachita	101

. . . Basketball

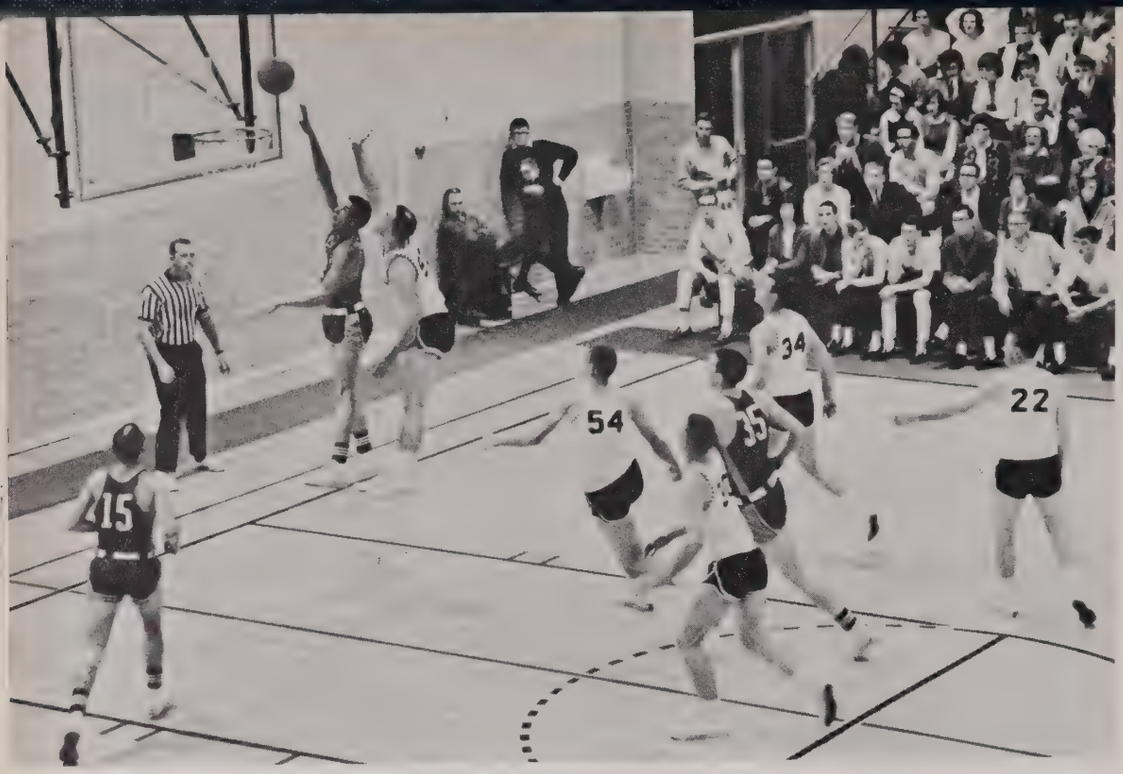

The Warriors whipped the Scotties despite defensive lapses.

But the book says basketball is a no-contact sport.

Crawford tries a new rebounding technique.

Individually the Warriors were led in scoring and rebounding by Joe Murphy, a six-and-a-half-foot Jonesboro sophomore. Lee Minor, the other big man for the squad, was a big factor in the latter half of the season, contributing several 20-point-plus games, including the big win over Tech.

The loss of Mickey Johnson at semester left the team weak in the forecourt, with only Wes Crawford left as an experienced forward. Wes did well enough to be number two scorer, however.

A Bear peers out from beneath the outspread branches of the Tree.

An Ozarks player pulls one down in front of Minor.

The Warriors got this rebound!

Ritchey brings the ball down while the ref does the hucklebuck.

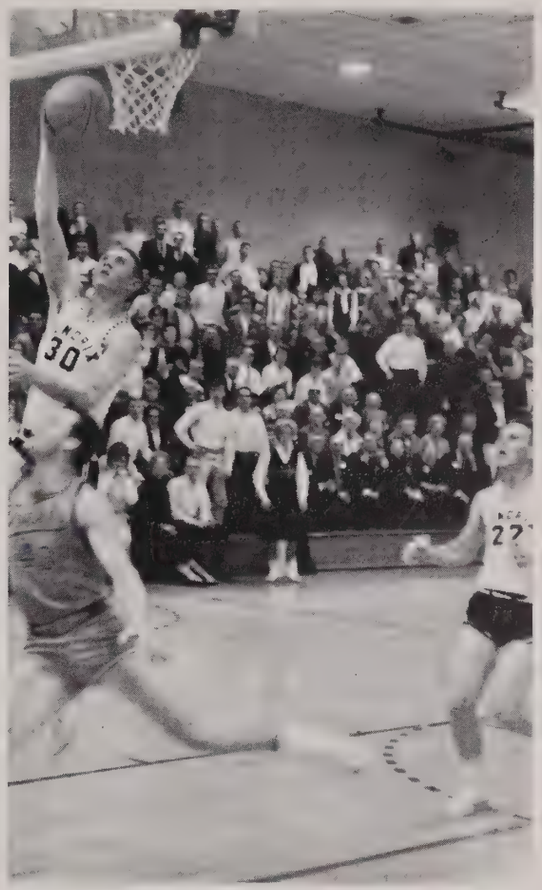

The result of Ritchey's ball-hawking, this became a familiar sight to Warrior fans.

. . . Basketball

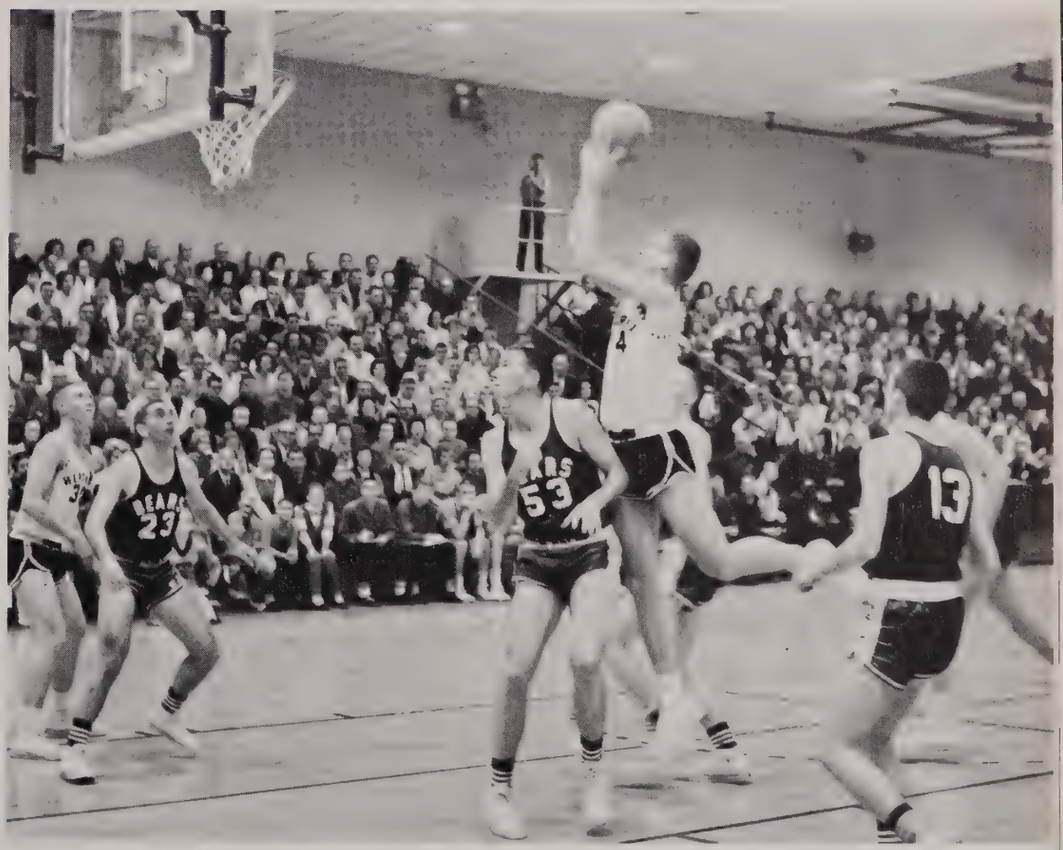

Minor climbs over McFatridge for a shot.

. . . Basketball

Minor's improved scoring was a big factor in this late season win over Ouachita.

It looks as if the Bears have sewed up any possible rebound.

In the AIC, this would be charging.

The guard position was an almost embarrassingly strong point, with Kent Ritchey, Larry Fincher, Kenny Johnson, and Tommy Tyler all performing well. Ritchey's all-around excellence won him a second-team All-AIC berth in what was referred to by the coaches as "an eleven man first team." Larry Fincher, the only senior on the squad, led the NAIA in free-throw percentages with 91.6% and provided the Warriors with scoring punch from the outside. Kenny Johnson dazzled everyone with his ball-handling, and Tommy Tyler continued to pile up points that nobody realized he was getting. Claude Fulton and freshman Jim Thompson did well as spot players.

Hendrix returns all but one player from this year's squad: Larry Fincher, the fine little guard from Waldo. With this much strength coming back, the Warriors should be a team to reckon with next year.

Go over there, Tom, and when they shoot it, you try to get it.

Warriors win AIC swim championship

Water Warriors include **row one:** Chet Blackmon, Al Cook. **Row two:** Larry Barden, Steve Moseley, Tommy Hodges, Bill Appleton.

The Hendrix swim team copped the first AIC swim championship in history, totaling 115 points to easily outdistance their nearest rival, ASTC, which acquired 55 points.

At semester the squad was hurt badly by the loss of seven members of the twelve-man squad, mostly to scholastic difficulties. The addition of John Shepherd and Chet Blackmon, both transfer students, plus the quality of the remainder of the team, enabled them to emerge victorious in this new AIC sport.

Bill Appleton, a senior from Warren, led the Warriors during the season and in the AIC meet. He took four first places there, plus swimming on two winning relay teams. Steve Mosley, another Warrior senior, won the 500 free-style and took second to teammate Tommy Hodges in the 200 free-style. Larry Barden, a back-stroke specialist, joined those three on the winning relay teams.

Coach Bob Courtway and the Warrior team deserve tremendous credit for the successful season. It took a lot of work, and with only a seven-man team, a lot of will-power.

Two of Appleton's four individual victories.

The start of Hendrix's winning medley relay.

Before . . .

During . . .

Coach Courtway found plenty to keep him busy during home meets.

. . . Swimming

After

The diving competition entertained the spectators and rested the swimmers.

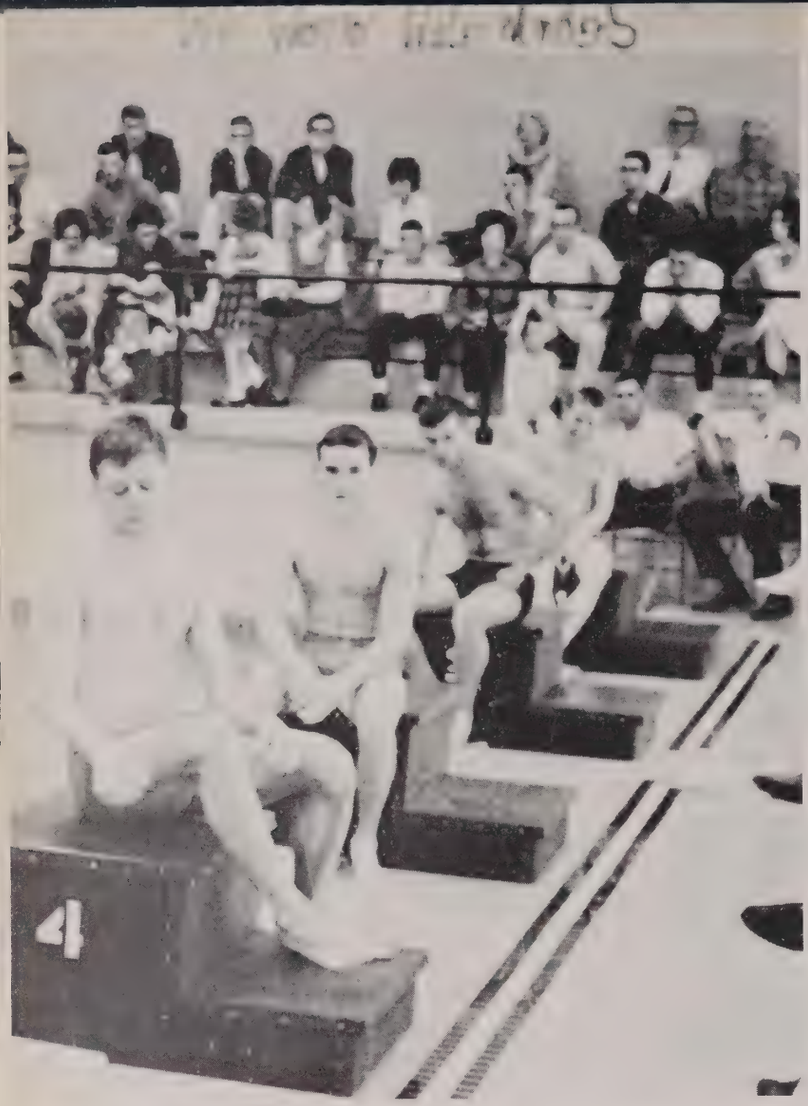

Barden seems rather nonchalant about the whole thing.

Barden, Hodges, and Appleton try to avoid an official stampede.

Gosh, swimming is so much fun!

. . . Swimming

And they're off like a herd of turtles.

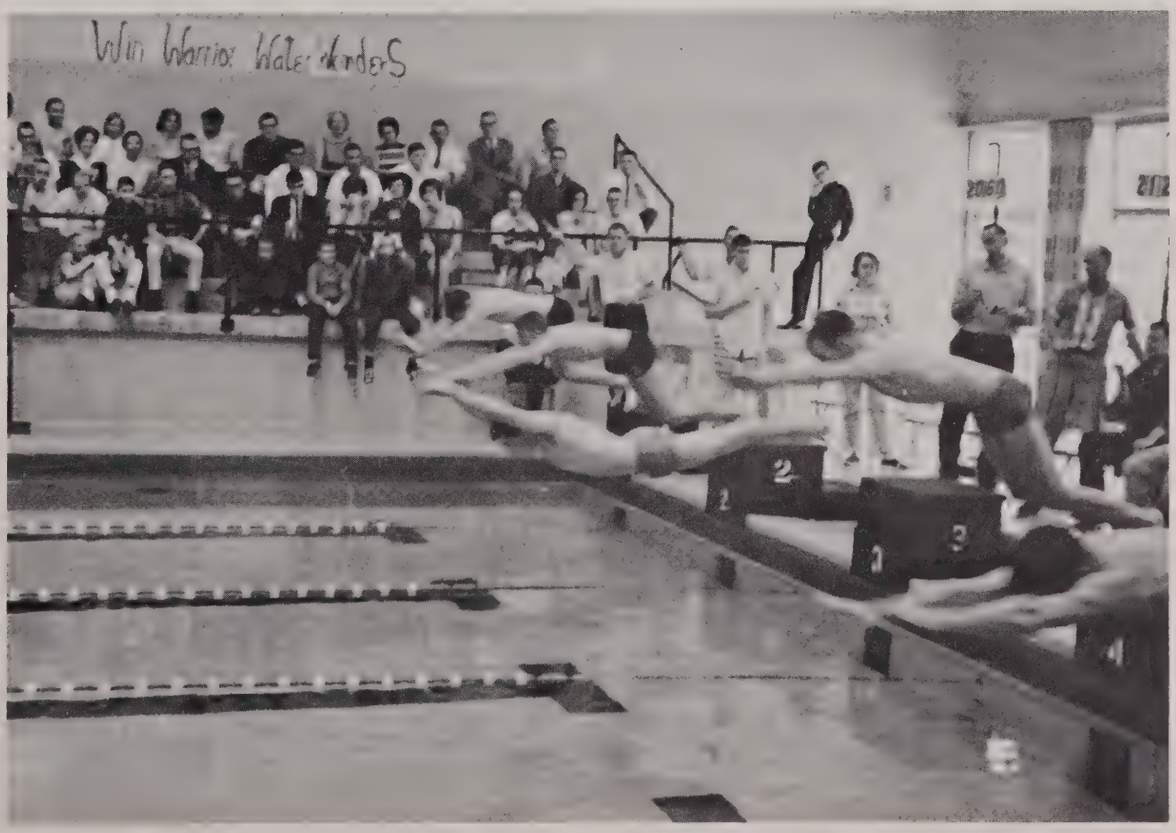

Lack of depth hurts Warriors' track hopes

The 1964 Warrior track team members are **row one:** Don Weir, Eddie McNutt, Therral Wilson. **Row two:** Mel Gray, Chester Henry, Guy Farris, Ronnie McCaskill, Jim Thompson, James Greenberg, Carly Wayman, Farel Byrd, manager. **Row three:** Rocky White, Jim Tuley. **Row four:** Raymond Williams, Bill Appleton, Quinn Martin.

Suffering from a lack of quantity, but blessed with quality in what he had, Coach William Montgomery worked and juggled his Warrior thinclads through the 1964 schedule with amazing success.

Don Weir and Ed McNutt, two fine sprinters, and Ronnie McCaskill, a sprinter-hurdler, led the way for the Warriors. Weir, defending champion AIC broad-jumper, was consistently high-point man for the team.

With the development of inexperienced freshmen and the continued improvement of the distance runners, the team steadily improved and looked forward hopefully to the AIC meet in May.

This jump by Weir took first place.

Ronnie is behind here, but the finish was closer than we care to think about.

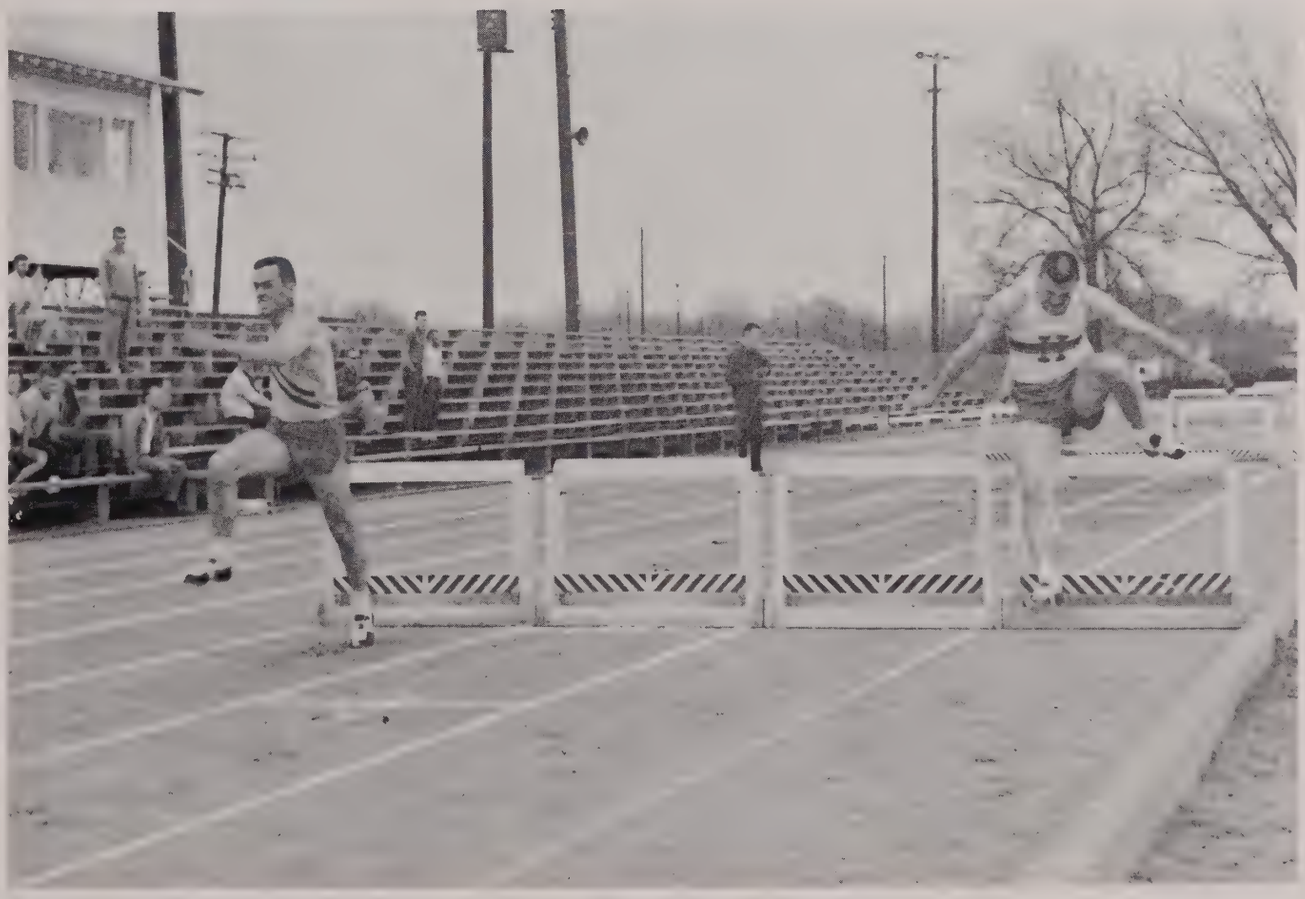

You sometimes wonder if it's really worth it.

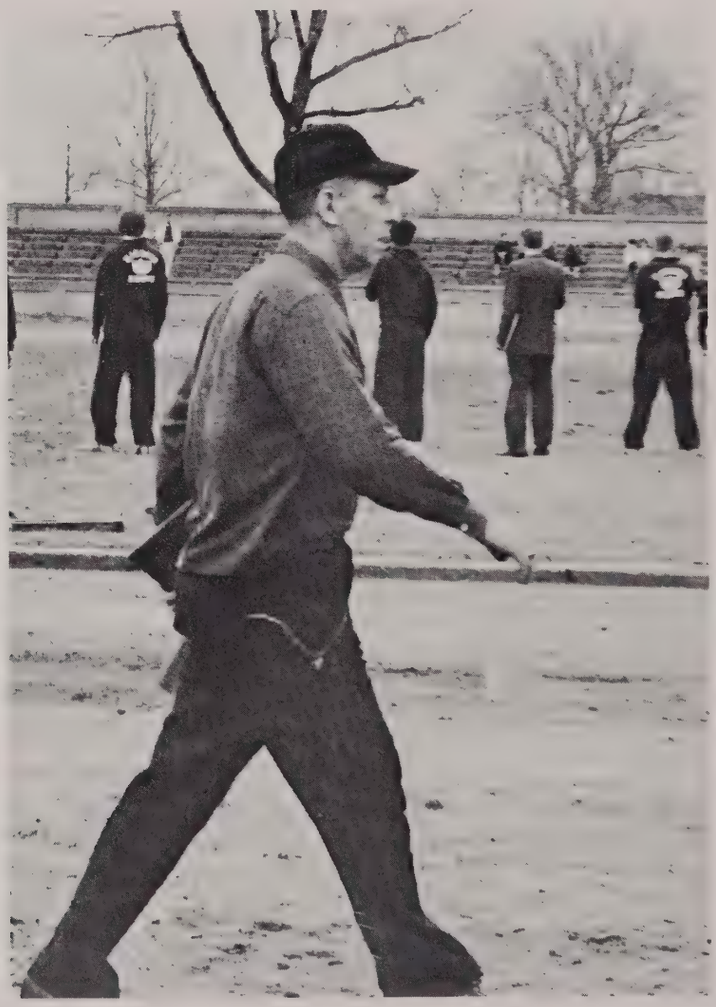

"I need one more man for the mile relay. Now who hasn't done much today?"

Coach Monty demonstrates to freshman Jim Thompson.

The sprint relays were composed of Ed McNutt, Therral Wilson, Ronnie McCaskill, and Don Weir.

. . . Track

Wilma is in the lead, and Eddie is beginning to pull away.

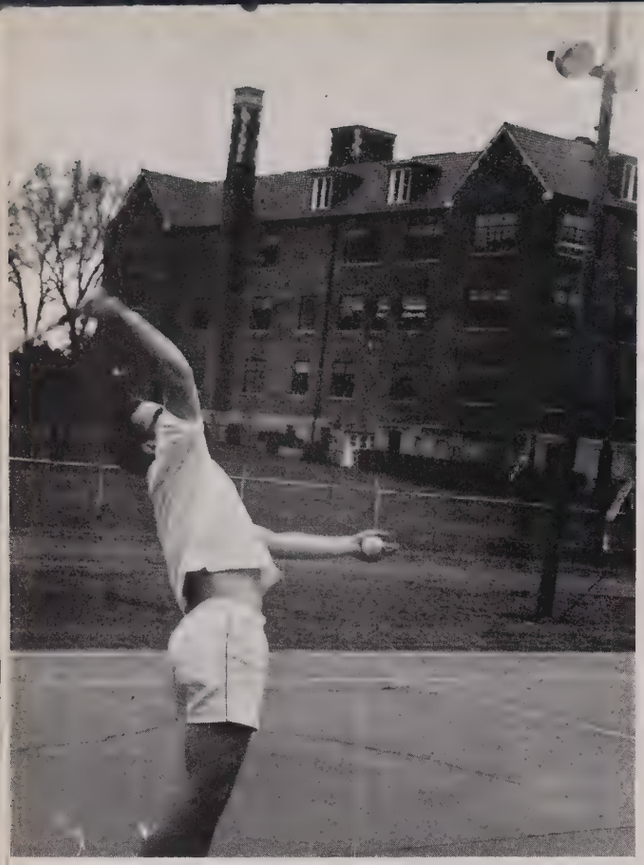

Serving is one of the game fundamentals.

Warrior netters expected to be

With returning lettermen Ed Dilworth and Bruce Whitten providing a solid nucleus, the Hendrix men's team had great expectations for the year. Several promising freshmen gave additional support to the experienced team members.

The new tennis coach gave the team a lift in many ways, and the squad promised to be among top teams in the conference.

The men's team includes Bruce Whitten, Tim "Holly" Woods, Larry Schneider, Rusty Gregg, Marty Fiser, Jeep Denison, and Ed "The Whip" Dilworth.

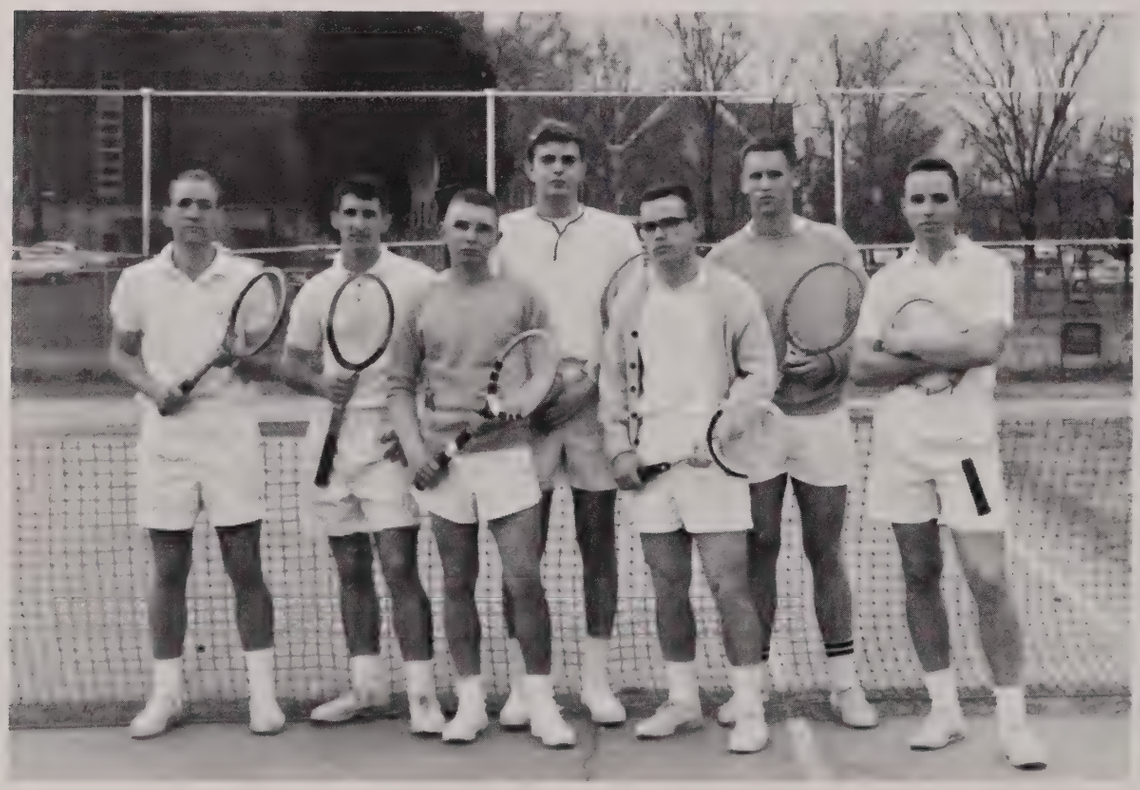

Members of the women's tennis squad are **row one:** Pam Dunaway, Linda Hall, Linda Baker. **Row two:** Martha Gould, Sandy Smith, Virginia Hickman.

. . . among top teams of AIC

The women's squad was much smaller this year, being made up of only six members. Two of these, Martha Gould and Sandy Smith, were lettermen, however, and gave the team two experienced hands. The new team members developed well during the year, and the team had a good record to take to the AIC meet.

Yes, she's playing tennis.

Intramural program continues to grow

These men were the leaders of the intramural program. **Row one:** Dan Pritchett, assistant chairman; Rick Carvell, Bowery; Joe Eason, Catacombs-Esquire; Harley Williams, Harlem; Mark Spradley, intramural chairman. **Row two:** Larry Chandler, Town Men; Charlie Burton, Millar; Lee Minor, Chinatown-Dead End; Chuck Tarleton, Gashouse-Park Avenue; Eddie Adams, Skid Row.

Intramural competition got under way with football in the fall and interest remained high throughout the year. Gashouse-Park Avenue won the first three team sports, football, swimming, and volleyball, but they were able to hold only a slim lead in the Sweepstakes competition over Chinatown-Dead End, the defending Sweepstakes winner.

Even the championship game had its lighter moments.

But we're playing touch football!

Skid Row took the basketball crown and capped the season by trouncing the All-Stars, while Millar capped the B-Team title. Softball and track remained in team sports.

The individual minor sports kept the momentum of the program high. Handball, ping pong, billiards, even bridge and chess tournaments were held. The program aimed to garner campus-wide participation; the variety of activities achieved just that.

B-games were occasionally less than polished performances.

. . . Intramurals

The ball is up and the tongue is out. Two points!

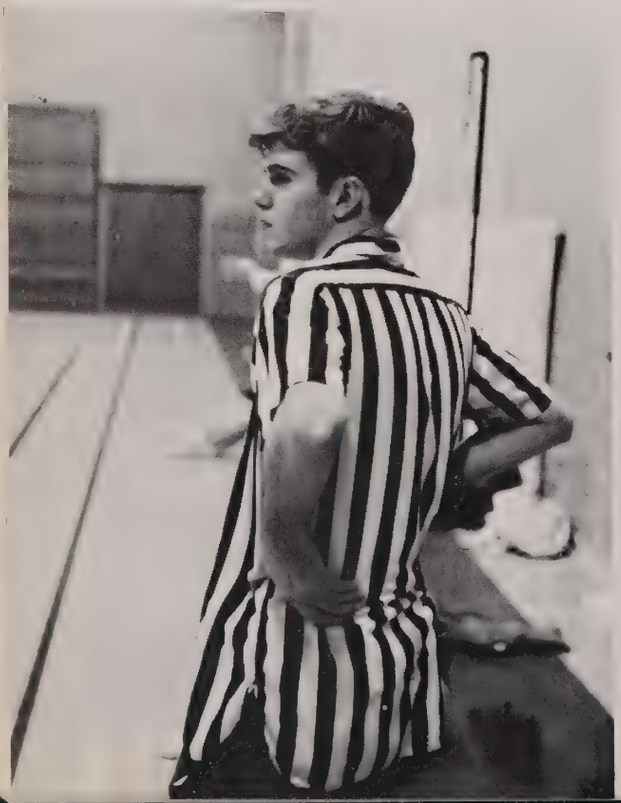

Here comes the Elf King.

Hmmmmmmmm . . .

With the greatest of ease.

BOO!!!

Handball was one of many minor sports.

Short yardage.

Klein is once more the center of attention.

. . . Intramurals

And away we go!

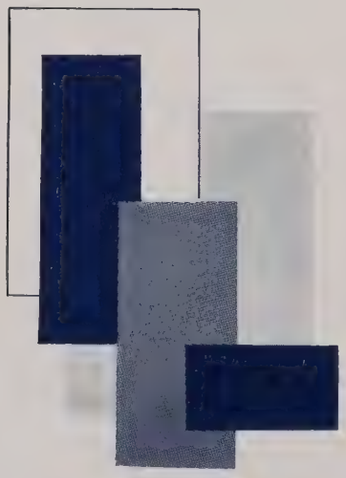

ACTIVITIES

Personalities 165

Senate and
Committees 186

Music and Drama. . . . 200

The Year 206

Halloween Queen

Miss Marilyn North

Homecoming Queen

Miss Emily Charles

Miss Elaine Emanuel
Senior Maid

Miss Maribeth Woodfin
Senior Maid

Miss Donna Bland
Junior Maid

Miss Marilyn North
Junior Maid

Court

Miss Lana Dice
Sophomore Maid

Miss Missey Williams
Sophomore Maid

Miss Judy Stephens
Freshman Maid

Miss Peggy Hipp
Freshman Maid

Sweetheart

Miss Hilda Hancock

A Sweetheart election, happily, is not the same as a beauty contest. In an election, the spectators are bound to be pleased, for they are also the judges. And the 1964 **Troubadour** Sweetheart is most certainly pleasing.

She is, above all, a lady, as well as a beauty. She is gracious without pretense. She is friendly without affectation. She is immaculate without excess. And she is feminine.

These are things that Hendrix students obviously admire in a girl. This year that girl is Miss Hilda Hancock.

Beauty

Miss Diane Haynie

Beauty

Miss Peggy Hipp

Beauty

Miss Judy Stephens

Beauty

Miss Jane Sturdivant

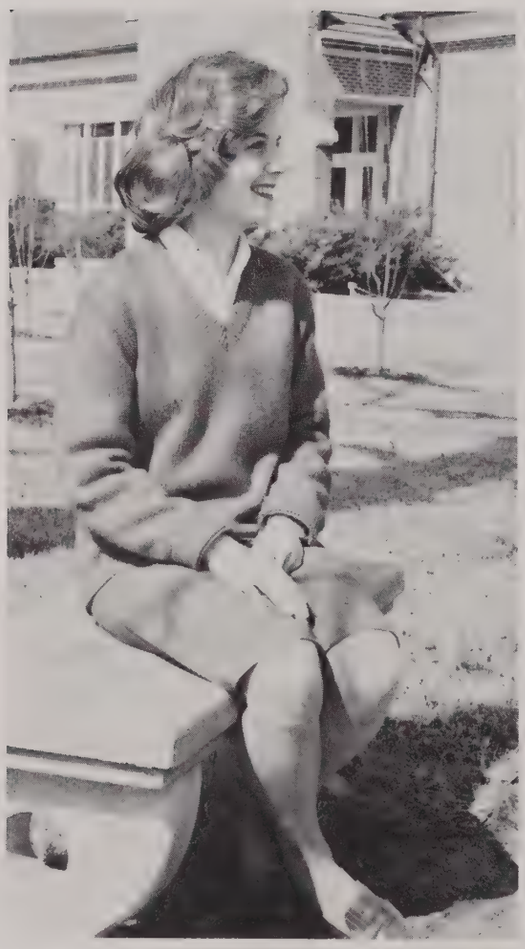

Beauty Finalists

Miss Emily Charles

Miss Elaine Emanuel

Miss Barbara Bailey

Miss Lynda Robbins

Miss Sue Lowder

Who's Who in American Universities and Colleges

Mary Ann Lee is a senior literature and philosophy major from Little Rock, known and respected by the girls of Raney Hall as an assistant head resident. Named to Alpha Tau during her first two years at Hendrix, she is presently a member of Alpha Chi and of Cardinal Key. Mary Ann is one of seven candidates for honors, writing her paper in the realm of Utopian thought.

Chuck Chappell, a senior English major from Memphis, was a familiar figure to the freshmen boys this year, due to his position as Men's Orientation Chairman. He is an honors candidate doing research on English ballads transported to North America. Chuck's leadership is indicated by the number of officer's positions he has held while at Hendrix, such as vice-president of Alpha Chi, secretary-treasurer of Blue Key, and vice-president of Alpha Tau. In addition, he is a member of the Booster Club, has served on the Special Projects Committee, and has been active on the Men's Orientation Committee for three years.

Kay Rausch, a physical education major from Little Rock, is one of the leaders of the senior class. In addition to being president of Cardinal Key, an assistant head resident of Raney Hall, and a member of Booster Club this year, she has served as president of Galloway Hall, as a member of the **Profile** staff, and has been on the Women's Orientation Committee in previous years. She has worked as president of the State Health, Physical Education, and Recreation Association and has won team letters in tennis and swimming. During her junior year she was elected as one of the Homecoming Maids.

Chris Hackler, a literature and philosophy major from Rogers heading Blue Key this year, is a recipient of a Woodrow Wilson Fellowship. Named at press time as a finalist in both the Rhodes Scholarship competition and the Fulbright program, he is an honors candidate doing his work on Charles Pierce and Pragmatism. He served as president of the sophomore class durnig his second year at Hendrix and has worked on the Social Committee, the **Troubadour,** and the Publications Committee. He was also tapped for membership in Alpha Tau and Alpha Chi.

Walter Nunn, a senior history and political science major from Crossett, has always been active on the publications staffs. He has served as editor of the **Profile,** as a member of the **Troubadour** staff, and was the recipient of the Govan Journalism Award his freshman year. He was vice-president of the student body his junior year, and he is presently an honors candidate, writing his paper on press coverage of the Arkansas Legislature. Having served as vice-president of Blue Key and secretary-treasurer of Alpha Tau, he has also been an active member of the Booster Club, Alpha Chi, and the Publications and Men's Orientation Committees.

Who's Who

Elaine Emanuel, an English major from Little Rock and at the top of her class academically, is president of Alpha Chi. An assistant head resident of Galloway Hall, Elaine is a candidate for honors, her project being on the Theater of the Absurd. She has been on the Sophomore Council, Social Committee, the Student-Faculty Relations Committee, and a member of Alpha Tau and Cardinal Key. While at Hendrix, she has combined the titles of Homecoming Maid and **Troubadour** Beauty Finalist with a two year letter in tennis.

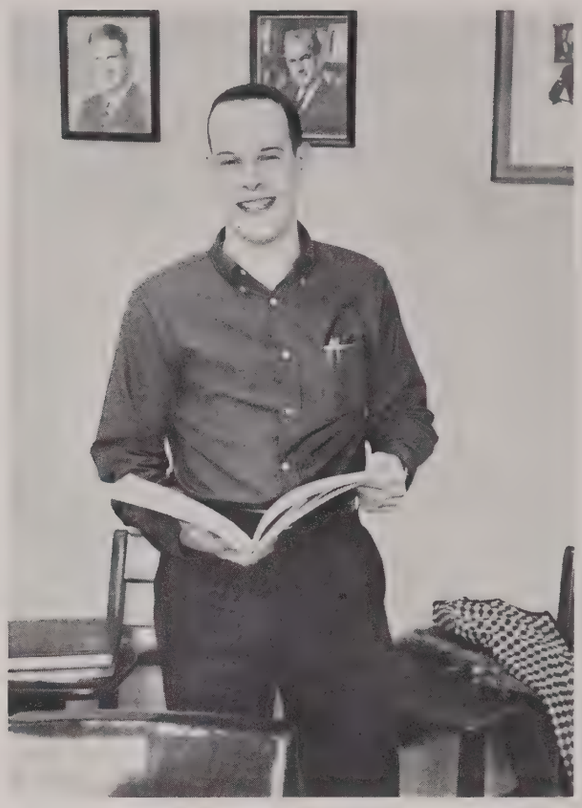

Teddy Jones, a business and economics major from Hope, has been the politician leading the class of '64 and the Hendrix student body. Starting out as a sophomore senator, he worked his way up the Senate hierarchy to junior president and finally student body president. He has also found time for Alpha Tau, the Student Government and Organizations Committee, the **Profile,** and Booster Club. Teddy has been Head Waiter in Hulen Hall, was selected as the Outstanding Sophomore Man during his second year at Hendrix, and is presently in Blue Key.

Hilda Hancock, an English major from Monticello and an assistant head resident of Galloway Hall, was selected by the student body to be the 1964 **Troubadour** Sweetheart. Her honors include being elected as Outstanding Freshman Woman her first year at Hendrix, being tapped for membership in Alpha Tau and Cardinal Key, and being selected by the student body as a member of the Homecoming Court and as a **Troubadour** Beauty. Included among her many activities are Booster Club, Sophomore Council, Judiciary Board, and Social Committee.

in American Universities and Colleges

Ark Monroe, a history and political science major from Magnolia, has been active in campus affairs since his freshman year when he was named as Outstanding Freshman Man. Presently serving as senior class president, he has been on the Men's Orientation Committee, the Martin Hall Dorm Council, the tennis team, the Social Committee, and has worked as **Profile** business manager. Ark, who served as junior senator during his third year at Hendrix, is a member of Blue Key and the Booster Club.

Steve Moseley is a biology major from Warren who has constantly stepped out of the science hall and into a slate of activities as varied as the swimming team and the SCA Council. He is vice-president of Alpha Epsilon Delta, a member of the Martin Hall Dorm Council, Blue Key, and the H-Club. This is his second year on the Religious Life and Convocations Committee.

Robinson, Jones.

Howell, Mitchell.

Senate steers student government

The Student Senate is that major organ of Hendrix government through which a number of student committees function. The Senate sets up these committees, appoints their members, and dispenses the student activity fees for their use.

This year the Senate has been actively working on a number of matters, including the investigation of an Honor Code, the establishment of a Men's Resident Group Council, Senior Days, a proposed increase in student activity fees, student faculty forums, and a suggested student ambassador program. Their annual special project was the presentation of the Highwaymen.

Woodfin, Meriwether, Monroe, Nixon.

Charles, Johnson, Reinhardt, Mapes.

Teddy Jones is president of the Senate and Maribeth Woodfin is vice-president. Senior class president is Ark Monroe; senator is Bob Robinson. Junior class officers are Ken Nixon, president, and John Mitchell, senator. Ted Reveley serves as president of the Sophomore class; Tenny Howell is senator; and Clark Closser and Kay Mapes are Freshmen president and senator, respectively. Recording secretary is Emily Charles, and Jan Reinhardt serves as corresponding secretary. Dean Robert Meriwether and Dr. Arthur Johnson are the Senate sponsors.

Reveley, Closser.

Closser, Charles.

Row one: Janey Hershey, Martha Mitchell, Billie Shepherd. **Row two:** Mike Perritt, Nancy Olive, Dale Jaycox, Don Hughes, Scott Carroll, Miss Wilson, O. C. Howser, Molly Gilliland.

Social Committee initiates Mardi Gras

Under the chairmanship of Martha Mitchell and sponsored by Miss Freda Lou Wilson, the Social Committee has featured a program aimed at quality rather than quantity. A Mardi Gras dance was a special feature in honor of Leap Year.

The Social Committee is a Senate Committee with dormitory social chairmen as additional members. The group decorates for dances, works on teas and receptions, and makes other recreation available for the students, such as Christmas parties and old movies.

Ned Metcalf and Nancy Olive assume typical social committee roles as dance decorators and all-around workers on the social scene.

Teddy Jones, Linda Burrow, and Fred Van Hook greet the Highwaymen at the after-concert reception sponsored by the Social Committee.

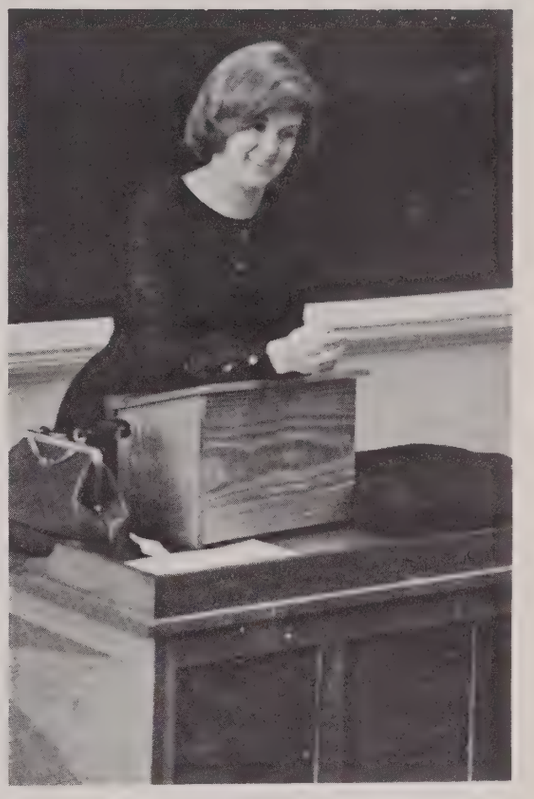

Martha Mitchell stands at her accustomed place in Social Committee meeting, organizing and co-ordinating campus activities.

Row one: Sharron Carter, Susan Hefley. **Row two:** Jeannie Hosley, Kathy Morgan, Betty Myers, Carolyn Sprow. **Row three:** Jerry Stolz, Mario Mahomed, Randy Hudson, Richard Mann, Bobby Plunkett.

Row one: Donna Bland, Ann Filiatreau, Nancy Hardgrave, Janet Waters, Diane Murphey, Ida Margaret Wells, Margaret Shaver. **Row two:** Gloria Bronte, Jane Ward, Carol Coleman, Diana Gochenour Reeves, Linda Burrow, Pam Dunaway, Dana Fowler.

Diana and girls orient freshmen women

The Women's Orientation Committee, chaired by Diana Gochenour Reeves, completed successfully the duty of introducing the freshmen girls to Hendrix, the campus, and its tradition, hoping that many of the things they learned would be beneficial to them throughout their college career.

In co-operation with the men's program, the women introduced a number of new activities and reinforced many of the old ideas, including the regular weekly meetings. Saturday Play Day, four-to-seven o'clock hazing, weekly tests, and enforced study hours were all part of this year's program.

Chappell directs men's orientation

Under the strong hand of Chuck Chappell, the Men's Orientation Committee presented an active orientation program for the incoming freshmen men. The purpose of the committee was to acquaint the freshmen with the Hendrix campus and the principles upon which Hendrix was founded.

Several new ideas were tried successfully by the committee in its efforts to improve the program, including suggested study hours for the boys, a freshman project and a Sadie Hawkins' race during Saturday afternoon recreation. The first Sunday afternoon skits were presented this year.

Row one: Eddie Adams, Chuck Chappell, Larry Malpica, Art Johnson. **Row two:** Richard Mann, Mike Reese, Bill Patterson. **Row three:** Fred Van Hook, Bob Thomas, Walter Nunn.

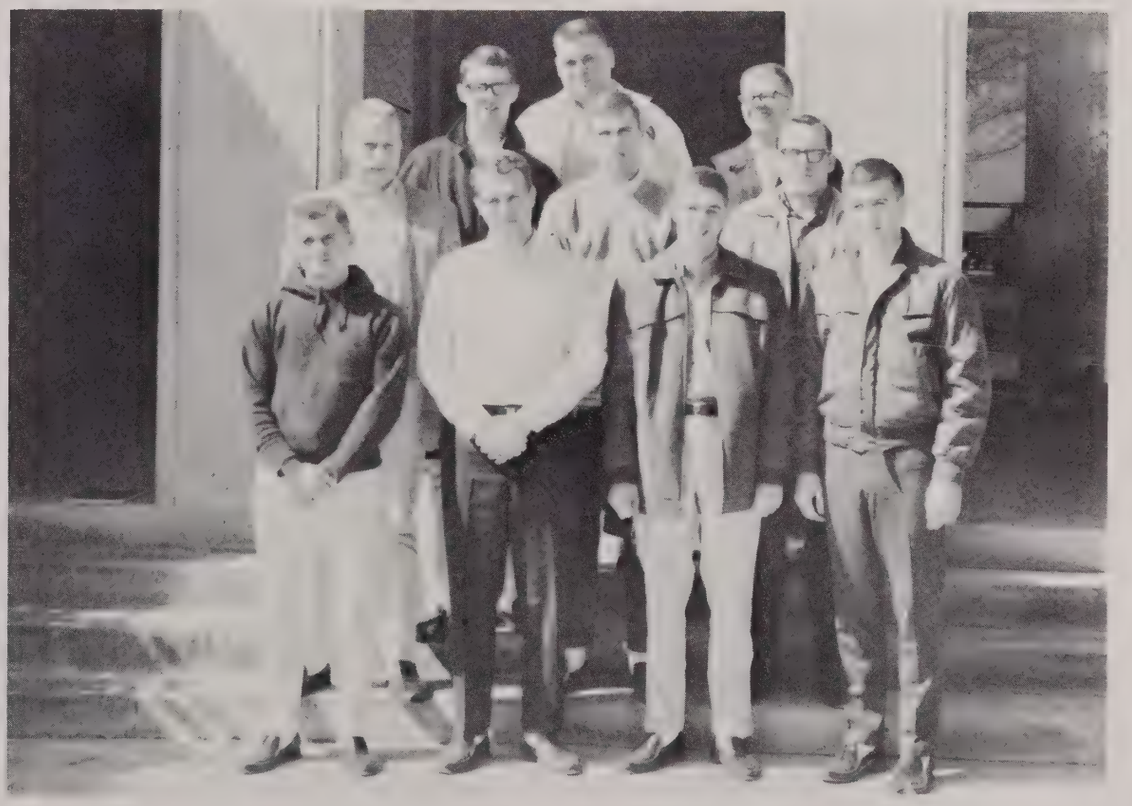

Dr. James Upton, Marty Arends, Miss Freda Lou Wilson, Therral Wilson, Bob Moore. **Not present:** Mr. Ferris Baker, Steve Moseley.

The Religious Life and Convocations Committee, chaired by Mr. Baker, is responsible for the programs at each convocation during the year. This year the committee has tried especially to alternate programs of campus talent of faculty and students with other musical and religious programs and guest speakers.

Religious Life and Convocations Committee

The Student-Faculty Relations Committee plans various social events, including small picnic groups and game nights, for joint student-faculty participation. This is done in an effort to continue the close kinship existing between students and faculty at Hendrix.

Student-Faculty Relations Committee

Mr. Albert Raymond, Sydney Turner, Lynne Gleason, Joyce Culver, Bob Brambl. **Not present:** Bill Williams.

Dr. Arthur Johnson, Hilma Lou Davis, Mr. John Moreno, Ann Barnett, Dr. Ashley Coffman. **Not present:** Mr. Paul Faris, Mr. Don Marr, Mr. George Clark, Richard McKelvey, Teddy Jones, Chris Barrier.

Student Government and Organizations Committee

The Student Government and Organizations Committee serves as another agency for faculty and student participation in student government. It advises the Student Senate on constitutional matters and serves as co-ordinator of the activities of all campus organizations.

The Publications Committee, chaired by Chris Barrier and composed of eight students and one faculty member, supervises the three student publications. Its main purpose is to recommend to the Senate candidates for editor and business manager of each publication.

Publications Committee

Row one: Chris Hackler, Chris Barrier, Nancy Hardgrave. **Row two:** Ken Nixon, Brian Gaskill, Doc Shannon, Dale Jaycox. **Not present:** Mr. Paul Faris, Johnny Edens, Walter Nunn.

Jay Means, columnist; Peggy Hipp, proof; Hilma Lou Davis, filler editor; Jim Dunlap, general flunky; Doy Taylor, sports; Terrell Tebbetts, columnist.

college

Gayle Owens and Missey Williams, co-editors of the **Profile,** and Tom Isaacs, managing editor, published the customary twenty-two issues of campus news with the usual amount of student contribution and commentary. Tom Donovan served as business manager.

Integration, the food service, Jack's cartoons, colorful sports coverage, and a valid presentation of news were **Profile** features this year. The **Profile** again sponsored the **Glamour** Best Dressed Girl Contest on campus, and a student committee chaired by Clark Closser selected Diane Haynie as the Hendrix contestant.

Linda John Lewis, news; Rick Carvell, sports editor; Cecilia Riley, proof; Jon Wolfe, features editor.

Sherron Eberle, news; Linda Baker, news; Shirley Disheroon, features; Kay Denton, proof; Ed Dilworth, proof.

profile

Tom Isaacs, managing editor; Missey Williams, co-editor; Kim Stout, photography; Gayle Owens, co-editor; Tom Donovan, business manager.

Jeff Garrett, news; Jack Turner, cartoons; Carol Oliver, features; Clark Closser, features; Becky Coker, news.

Mary Fran Griffin, proof; Sharron Carter, news; Ronnie McCaskill, sports.

Bernita Moir, proof; Becky Johnson, news; Sandy Tindall, news; Edwynne Brown, news.

Mary McCarty, index; Marilyn Horton, typist; Walter Nunn, copy. **Not present:** Cindy Nesline, typist; Shirley Stevinson, proof.

Troubadour arrives to complete '63-'64

Peggy Hipp, Larry Rolleigh, Carlos Kron, business manager.

Ann Chandler, classes; Billie Shepherd, dormitories. **Not present:** Bebe Robbins, organizations; Susan Major and Sandy Tindall, classes.

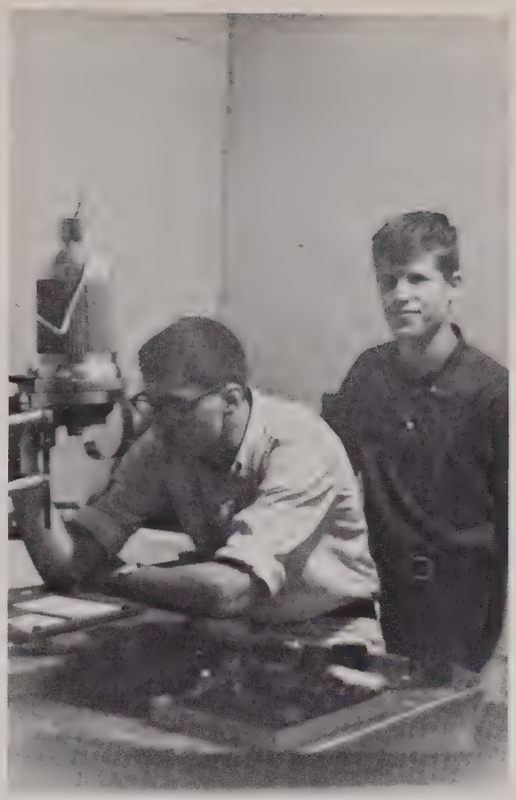

Photographers Guy Farris and Kim Stout. **Not present:** Frances Dunn.

Jamie Bigham, editor; Janey Hershey, assistant editor.

Mingled in with all the other emotions of the last month of school are those moments of waiting, especially for editor Jamie Bigham, for the **Troubadour** — the book that students will take home this year, to pore over and to remember.

The **Troubadour** staff this year, as does any annual staff, faced the difficulties of picture-making — why don't they always turn out the first time? — of copy writing, of money. But after the problems were overcome and the pages sent into the Hurley company, the book came, and the staff was able to enjoy the year's effort with the rest of the student body.

Mr. Paul Faris is faculty sponsor.

Chris Barrier, art and copy; Ken Ward and Jim DeWoody, layouts. **Not present:** Dana Fowler, copy; Jim Dunlap and Matt Parker, errand boys.

Potpourri recognizes literary achievements

Potpourri Board: Carol Oliver, Bill Sims, Dorothy Lee Crozier, Missey Williams.

Carol Oliver, **Potpourri** editor, and the **Potpourri** staff sponsored a creative writing competition this year in an effort to increase the variety of entries submitted for publication. Entries were judged by Rosa Zagnoni Marinoni and Charley May Simon (Mrs. John Gould Fletcher).

Potpourri, a literary magazine which also includes photographs of student art, featured a student-designed, silk-screened cover this year and was larger than last year's edition. Working along with Carol were art editor, Dorothy Lee Crozier; business manager, Bill Sims; editorial board, Missey Williams and Ginny Becker.

Judiciary Board . . .

Row one: Betty Ann Reid, Jane Ward, Sharon Gannaway, Ann Barnett, chairman; Miss Freda Lou Wilson, Emily Charles. **Row two:** Gail Owens, Judy Robinson, Carol Page, Dana Fowler.

Sophomore Council

Row one: Gayle Owens, Hilma Lou Davis, Wanda Tharp, Betty Ward, Becky Johnson, Sharron Carter, Virginia Johnson, Missey Williams. **Row two:** Lynne Gleason, Linda Hall, Miss Freda Lou Wilson, Sarah Jane Archer, Lana Dice, Sherron Eberle, Sissy Sanford, Becky Coker, Shirley Krablin, Doy Taylor, Virginia Moore.

Chamber Orchestra

The Hendrix Band made a large number of concert appearances around the state, strongly supported the Warrior basketball games, and appeared here for our own student body in convocation. One of the band highlights of the year was the participation of a group selected from the band in the Arkansas Intercollegiate Band held at Fayetteville, under the direction of Dr. William Revelli of the University of Michigan.

The Chamber Orchestra appeared at the Christmas tree lighting and on spring student recitals. Each fall a beginning string program is started for interested students.

Hendrix Band

A Cappella Choir

The A Cappella Choir and Chorus, directed by Mr. Robert McGill, have continued to present outstanding programs in convocations and on tour. The A Cappella Choir, chosen from Chorus ranks, has won state-wide recognition for their performances, including an exchange program with the Harding College Choir.

The Chorus meets weekly and is open to participation by any Hendrix student interested in music and willing to spend his time singing and working.

Hendrix Chorus

The Miracle Worker

Starring some newcomers to Hendrix dramatics, **The Miracle Worker,** a factual story of Helen Keller's childhood, was presented as the fall major production and drew great praise from the student body.

Outstanding performances were given by the two leads, Missey Williams and Susan McMurry. In the third performance, Susan did a remarkable job of continuing even after receiving a severe laceration when Helen hit her with a doll in one of their violent struggles.

The shining props and polished performances indicated the many hours of work put in by fifty-eight unheralded students and two faculty members who undertook the tremendous task of producing the play.

THE CAST

A Doctor ..... Peter Barry
Kate Keller ..... Lynne Gleason
Captain Keller ..... Kirby Smith
Helen Keller ..... Missey Williams
Martha ..... Kathy Smith
Percy ..... Shannon Shock
Aunt Ev ..... Betty Rose Woodcock
James Keller ..... Terrell Tebbetts
Mr. Anagnos ..... Bob Plunkett
Annie Sullivan ..... Susan McMurry
Blind Girls .. Kay Mapes, Hilma Lou Davis, and Carolyn Kane, Ann Manasco
Viney ..... Cathy Coats

Eyes, Helen wants the doll to have eyes! But the Kellers are oblivious to her vain attempts at communication.

The moment of the miracle—Helen utters her first word.

The joy of victory brings the Kellers together as a family for the first time as Miss Annie teaches the word love.

The Kellers show both dismay and hope at the thought of Miss Annie's having complete control of their child.

Miss Sullivan, with her Irish air, quickly quiets James Keller's flippant manner.

Turridu tells Santuzza that he no longer loves her.

La Cavalleria Rusticana

Mr. Harold Thompson worked as musical director and Miss Rosemary Henenberg as stage director in the unique Hendrix production of Pietro Mascagni's opera **La Cavalleria Rusticana.**

This is a realistic, passionate story of peasant life in nineteenth century Sicily. The action centers around Turridu, whose mother keeps a wine shop in the village square, and Santuzza, a peasant girl. The opera takes place on Easter morning.

Mr. Robert McGill was chorus master of the on-stage and off-stage choruses; Mr. Don Marr designed the set; and Mrs. Ella Myrl Shanks was technical director.

The Cast

Santuzza ..... Brenda Bridges
Lola ..... (Thursday) Carolyn Kane
(Saturday) Carol Coleman
Turridu ..... Richard Veale
Alfio ..... Jack Blackshear
Lucia ..... Laura Markley

Before she enters church, Lola haughtily blesses Santuzza and bids Turridu a fond good-by.

The villagers celebrate spring.

Alfio swears to Santuzza that he will be avenged.

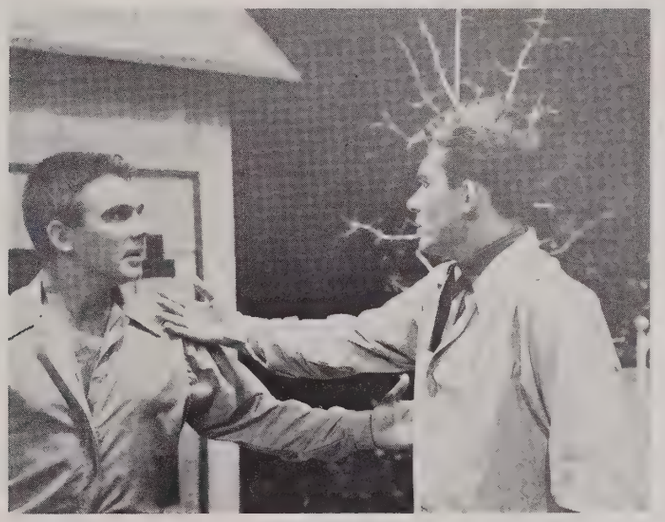

Turridu challenges Alfio to a duel.

Lola intensifies the feud between Turridu and Santuzza.

Hendrix, old and established

. . . began a year

of transition

. . . to raze the useless

. . . to raise the useful

. . . to change

to expand

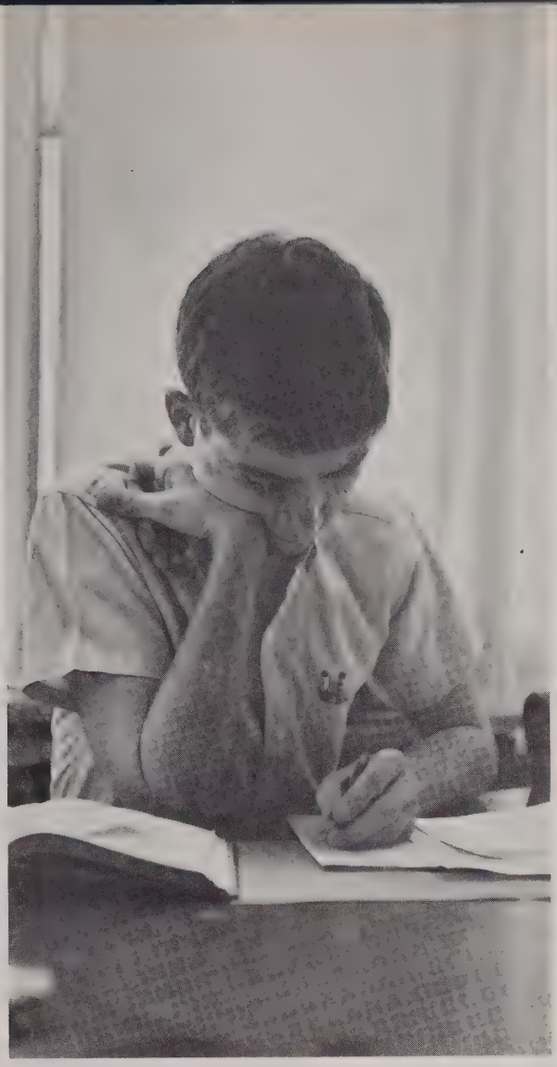

and

—with the students—

to grow

September came

Consulting with advisers was only the first step

Admission to some classes was limited.

White cards and blue cards and . . .

Forms were checked for errors.

Each load was approved.

But it took money.

. . . and we registered

Freshmen were green . . . as usual

They learned to hit a fetus.

They showed us they could brace.

They buttoned.

They hit air raids.

They got to know one another.

Occasionally they revolted.

And they even wanted to sing to the girls!

Leaders were friendly and helpful.

. . . but the ordeal ended

Orientation meetings provided physical exercise, mental strain, and public jeering.

On retaliation day, freshmen expressed appreciation for guidance they received from upperclassmen.

Monthly candlelight buffets were a new feature of the cafeteria service this year.

A still with no moonshine was among the decorations welcoming alumni to the damp '64 Homecoming festivities.

Tuberculosis skin tests were administered to all new Hendrix students.

and life returned to normal

The Highwaymen brought a pregnant guitar and a boa constrictor when they appeared in a concert.

The Millar snowmen and their dates danced a Hendrix original, the Yessami, at their Christmas Snow Ball.

It seems as if the Social Committee served strange sandwiches to the Highwaymen after their performance!

. . . to entertainment and fun

The Counts and the Mardi Gras Dance provided one last fling before the onset of nine-weeks tests.

The news of Christmas was retold through instrumental, vocal, and narrative selections at the annual Christmas tree lighting ceremony.

Through the combined efforts of the music and drama departments, students presented LA CAVALLERIA RUSTICANA as one of the major productions.

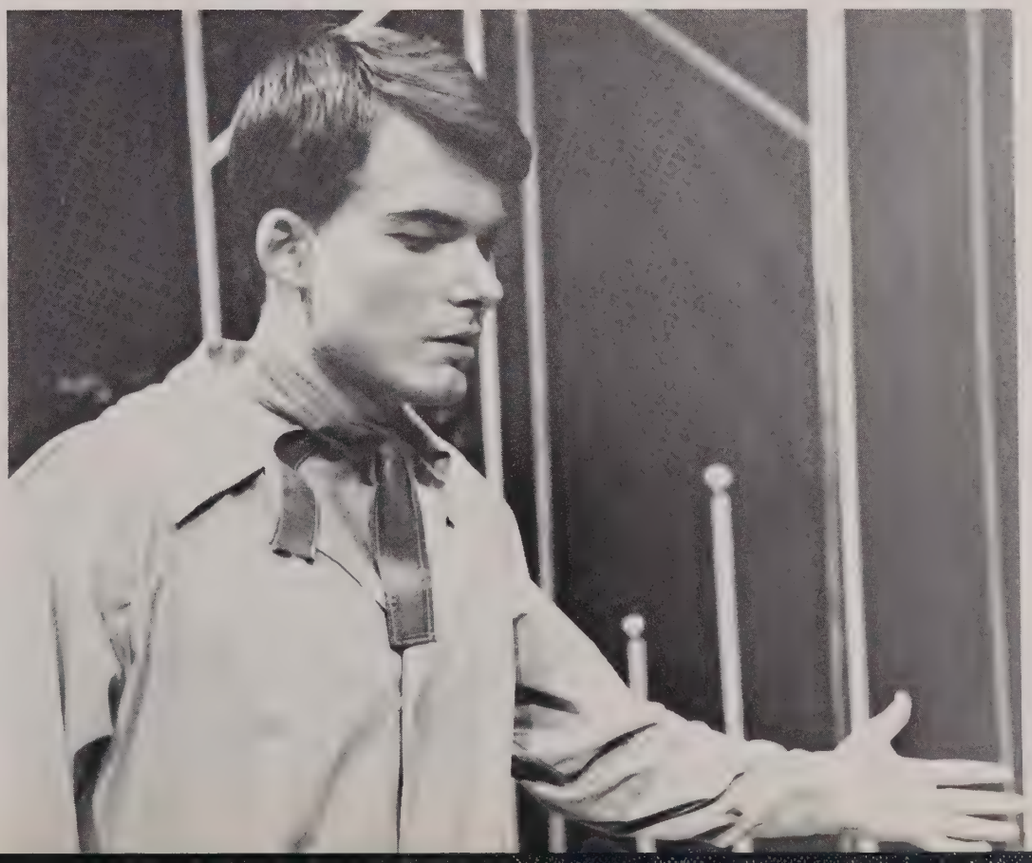

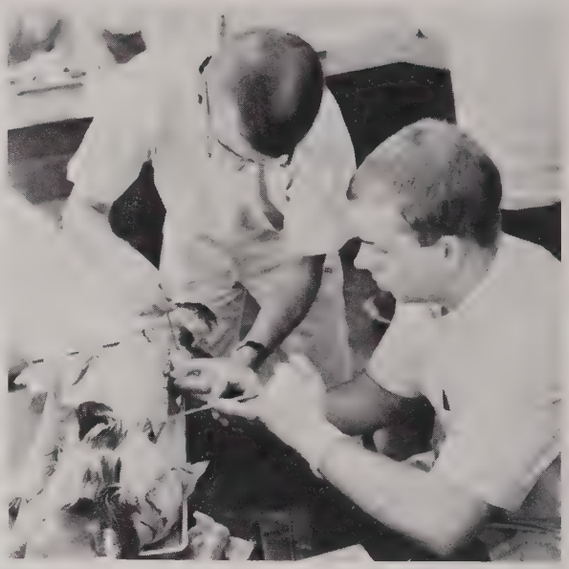

Through study

. . . emerges the individual

This is our life

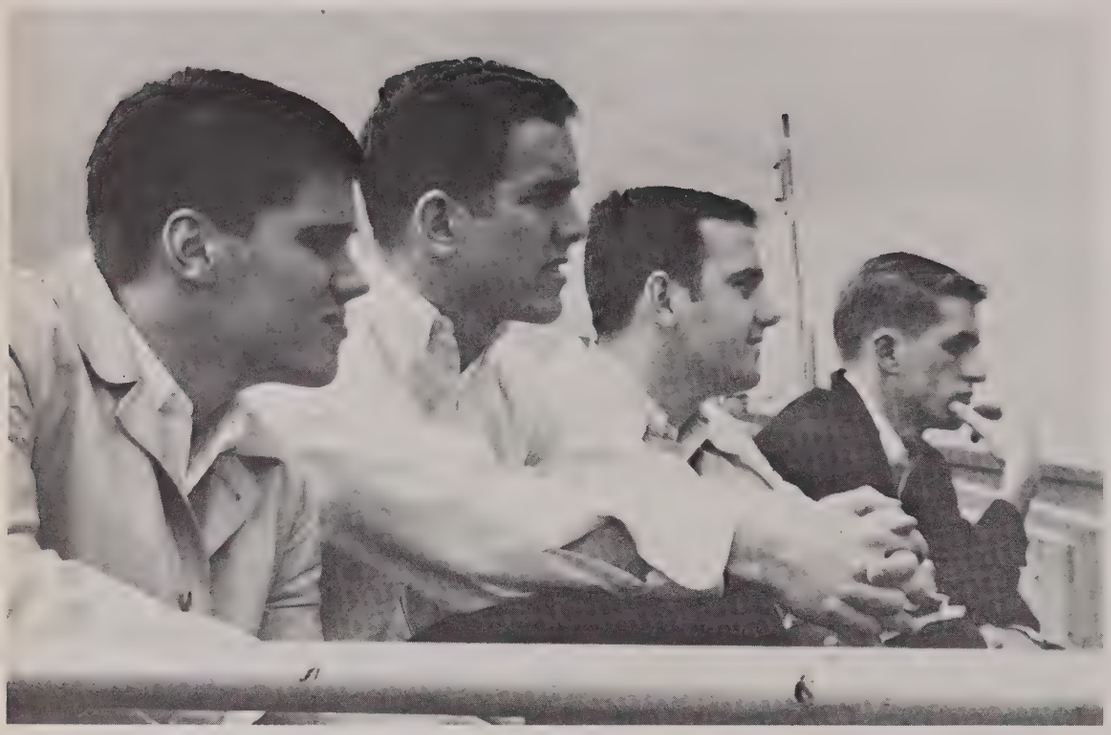

. . . our future

for we are growing . . .

ADVERTISING

OLSEN MUSIC & PHOTO COMPANY

Records — Band Instruments — Accessories
Cameras — Photo Supplies — Music

Phone: FA 9-2432 Conway, Ark.

FRANK BRANNON'S LEADING DRIVE-IN

Hwy. 64 & 65

Phone: FA 9-5374

Krebs BROS. SUPPLY CO., Inc.

COMPLETE EQUIPMENT FOR HOTELS RESTAURANTS, SCHOOLS, HOSPITALS, AND INSTITUTIONS

LITTLE ROCK, ARKANSAS

More people by far...use
HERTZ
Rent a car

RED-TOP DRIV-UR-SELF CO., INC.

1201 Calhoun St. Little Rock, Arkansas

FRanklin 4-7526

Phone Hertz To Reserve Your Car

. . . Anywhere In The World!

Lumber and Building Materials

HIEGEL LUMBER COMPANY

COMPLETE MILLWORK SERVICE - PLUMBING SUPPLIES
860 OAK ST. PHONE FA9-2941
CONWAY, ARKANSAS

MAHAN TYPEWRITER COMPANY

1124 Harkrider Street

FA 9-6372 Conway

Conway's Best Shoe Store

BLUE RIBBON SHOE STORE

Headquarters for

TENNIS SHOES — RED BALL "JETS"

GOODE'S MEN'S STORE

IVY LINE

SLACKS SHIRTS
BELTS SHOES

1120 Oak Street — Conway, Arkansas

HAMBUCHEN SUPPLY COMPANY

MECHANICAL CONTRACTORS

PLUMBING
HEATING
AIR CONDITIONING

1015 Oak Street

Conway, Ark.

BAKER'S DRUG STORE

924 FRONT STREET

CONWAY

P·I·I·C

Peoples Indemnity Insurance Company

OF ARKANSAS

EXECUTIVE OFFICES, 1127 HARKRIDER
CONWAY, ARKANSAS

FIRE & CASUALTY INSURANCE

SEE YOUR LOCAL INDEPENDENT

INSURANCE AGENT

G. H. WILSON, President

FRED L. TACKETT, Secretary

SMITH AUTO COMPANY

FORD AND MERCURY

Service and Sales

CONWAY, ARKANSAS

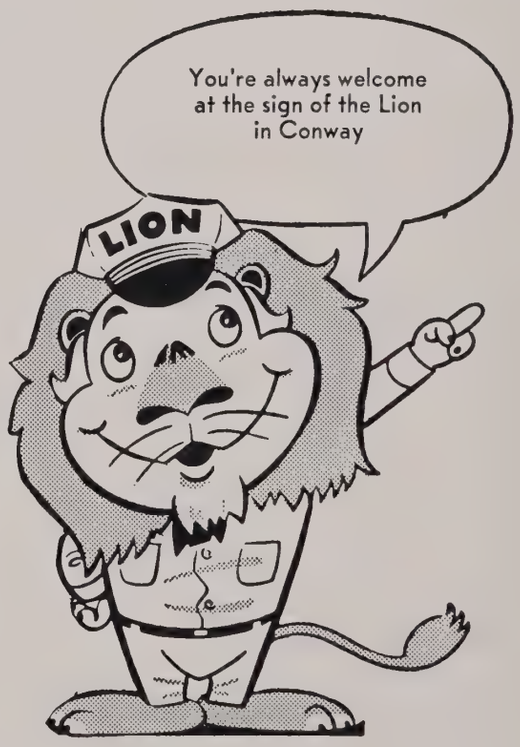

SATTERFIELD OIL CO.

Jobber

Lion Oil Products

Conway, Arkansas

CONGRATULATIONS

TO THE

CLASS OF 1964

ASSOCIATED FOOD SERVICES, INC.

FOOD SERVICE, MANAGERS and CONSULTANTS

"Serving the South & Southwest"

P. O. Box 18235
Dallas 18, Texas

Tommy's Restaurant

"HOME OF FINE FOODS"

Junction 64-65 **FA 9-9701**

CONWAY, ARKANSAS

COMPLIMENTS OF

M-K COMPANY, INC.

Wholesale Grocer

Serving Conway Since 1927

COMPLIMENTS
OF

THE CONWAY CORPORATION

CONWAY
ARKANSAS

PONTIAC
Tempest
GRAND PRIX

OLDSMOBILE

Conway Motor Sales, Inc.
766 HARKRIDER ST.
CONWAY, ARKANSAS

VIRCO

MANUFACTURING

COMPANY

Highway 65 CONWAY

MONDAY - POWELL
SHOE STORE

"Conway's Finest Shoe Store"

1101 Oak
Conway

FIRE APPLIANCE

AND

SAFETY COMPANY

Arkansas' First and Only Exclusive Safety Supplier

114 W. Markham
Little Rock, Ark.

A. T. (Bus) Emanuel
Owner

YOUR BANK AWAY FROM HOME

Open your college checking account at the First State Bank. Make this your bank away from home. You will enjoy the same friendly service and cooperation you enjoy at home.

FIRST STATE BANK

CONWAY, ARKANSAS

COMPLIMENTS OF

SIMON'S GROCERY & MARKET

814 FRONT FA 9-3411

ward BODY WORKS, INC.

for the ultimate in

SAFETY, ECONOMY, COMFORT and SERVICE

BEHLEN

BECKMAN Panel Building Company

2814 NORTH "O" STREET
FORT SMITH, ARKANSAS
PHONE SUnset 2-5896

DAN-DEE DOG

BROASTED CHICKEN DONUTS

GIANT CHARCOBURGER

Highway 64 FA 8-4652

DeBOARD RADIO and TV SERVICE

Service on Hi-Fi and
Stereo, Auto and
Home Radios
PA 9-6308
415 Oak

DEAN MILK COMPANY

TOWN HOUSE MOTEL and RESTAURANT

POOL — TV — AIR CONDITIONED

Highway 64-65 North

Conway, Arkansas

HOLT TRUCK LINES, INC.

FA 9-5621 Conway

HAMMETT'S DRIVE-IN LAUNDRY and CLEANERS

ONE DAY SERVICE

1104 Front Conway

LOOK FOR THIS SEAL - - -

If you want the best car and home insurance for the premiums you pay.

The following Conway independent insurance agents are allowed to display this seal.

ROBERT L. OTT INSURANCE

SOUTHERN REALTY COMPANY

GUY R. FARRIS AGENCY, INC.

RAY PRICE AGENCY

WALTER DUNAWAY INSURANCE AGENCY

WINTER'S REALTY & INSURANCE CO.

ALWAYS TRADE WITH YOUR

INDEPENDENT MERCHANTS

HIEGEL WHOLESALE

GROCERY

COMPLIMENTS

OF

WARD-CHAMBERLIN SCHOOL FURNITURE, INC.

CONWAY ARKANSAS

THIRSTY OR NOT - - -

ENJOY

Grapette

REG. U.S. PAT. OFF.

SODA

IMITATION GRAPE FLAVOR

The Grapette Company, Inc.

B. T. FOOKS, President

Camden Arkansas

COMPLIMENTS OF

GILMAN KOSTEN

AND

C. H. BRILEY CO.

LITTLE ROCK

TROY KERBY
CONOCO STATION

Oak & Locust Streets

CONWAY

FA 7-7405

CENTRAL ARKANSAS
PRODUCTION CREDIT ASSN.

317 Oak St.

CONWAY ARKANSAS

SOUTHERN
DRY CLEANERS

We feature nationally advertised

"LINT FREE, CLING FREE"

DRY CLEANING PROCESS

MODEL LAUNDRY and
DRY CLEANERS

Serving Hendrix Students

For over 30 Years

GUS ENDERLING

Phone: FA 93221

FRED'S DISCOUNT HOUSE

SMALL ELECTRICAL APPLIANCES

Ready to wear

For all the family

FA 9-5300 917-923 Front St.

H. A. Bowman & Company

Little Rock, Arkansas

821-23 W. Markham St.

Phone FR 4-0244

INDEPENDENT LINEN SERVICE COMPANY

1901 Woodrow

Little Rock Arkansas

WESTERN AUTO ASSOCIATION STORE

AUTO PARTS SPORTING GOODS

HOUSEHOLD ITEMS

FA 9-2721 Conway

HAMMETT'S BARBER SHOP

Located on Front Street

Near the College

Conway Arkansas

MEYER'S BAKERY

of

LITTLE ROCK

BATTER - WHIPPED

NO HOLES — NO HANDS

PHONE SU 3-1227

Robert's Jeweler

DIAMONDS - WATCHES - JEWELRY

J. B. ROBERTS

916 GARRISON AVE.
FORT SMITH, ARKANSAS

SANDS RESTAURANT

Specializing in

SOUTHERN FRIED CHICKEN — SANDWICHES

STEAKS — CHOPS — SEA FOODS

Highway 64 East FA 9-3577

"Brick Forever"

HOPE BRICK WORKS

Hope Arkansas

COLEMAN

QUALITY CHEKD®

• MILK • ICE CREAM •

Complete LAUNDRY SERVICE

AMERICAN LAUNDRY
and
DRY CLEANERS

Conway's Best

IDEAL MOTEL

For a wonderful night's sleep . .

Highway 64-65 N FA 7-7831

WEST'S DEPARTMENT STORE

Headquarters for the latest
in fashion trends

918 Front Conway

Guy Camp's
MEN'S STORE

featuring
Hart Schaffner & Marx
Curlee
Campus Togs
H-I-S

Everything for the Well-Dressed Hendrix Man

Conway, Arkansas

CLEMENTS, ESSO SERVICENTER

"A Service Station, Not a Filling Station"

Locust & Prince Sts. Conway

CITY LUMBER COMPANY

BUILDING MATERIALS OF ALL KINDS

Conway, Arkansas FA 9-3821

CONWAY BOOK and OFFICE SUPPLY

OFFICE FURNITURE and MACHINES

SCHOOL and OFFICE FURNITURE

904 Front Street

FA 9-2861 Conway

PRINCE DRUG STORE

PRINCE A. WILLMON

1112 Towson Avenue

Dial 29210 Fort Smith

AMERICAN PRINTING CO.

PAUL G. GRAY, Owner

621 Rogers Avenue
Phone SUnset 3-4520
Fort Smith, Arkansas

T. J. RANEY & SONS

Municipal Bonds

COMMERCIAL NAT'L. BANK BLDG.
LITTLE ROCK, ARK.
Telephone FR 6-2411

T. J. RANEY
ALTON B. RANEY
DALLAS P. RANEY

FRANK R. THURMOND
ROBERT W. RANEY

IDLEHOUR FLORIST

and

GREENHOUSE

"Flowers for the Dances"

MRS. EDGAR B. PARKER, Owner

1369 Bruce

Day or Nite — FA 9-3856

FLETCHER SMITH

Jeweler

Gifts for All Occasions

Phone FA 9-2842

FIRST NATIONAL BANK

of

EASTERN ARKANSAS

Forrest City, Arkansas

Since 1886

Strong Dependable

G. L. Stephens Book Store

THE COLLEGE BOOKSTORE

Serving
SANDWICHES
MALTS
SNACKS

Furnishing
BOOKS
ART and SCHOOL
SUPPLIES

THE NEWEST FASHIONS

LEFLER'S FASHION SHOP

114 Oak

Conway

FIRST NATIONAL BANK

Conway, Arkansas

"It's easy to bank with us"

Drive-In Banking

Free Parking

HAMBUCHEN SUPPLY COMPANY

MECHANICAL CONTRACTORS

Plumbing Heating Air Conditioning

1015 Oak St. Conway, Ark.

CONWAY PRINTING COMPANY

PRINTING THE **PROFILE** FOR HENDRIX

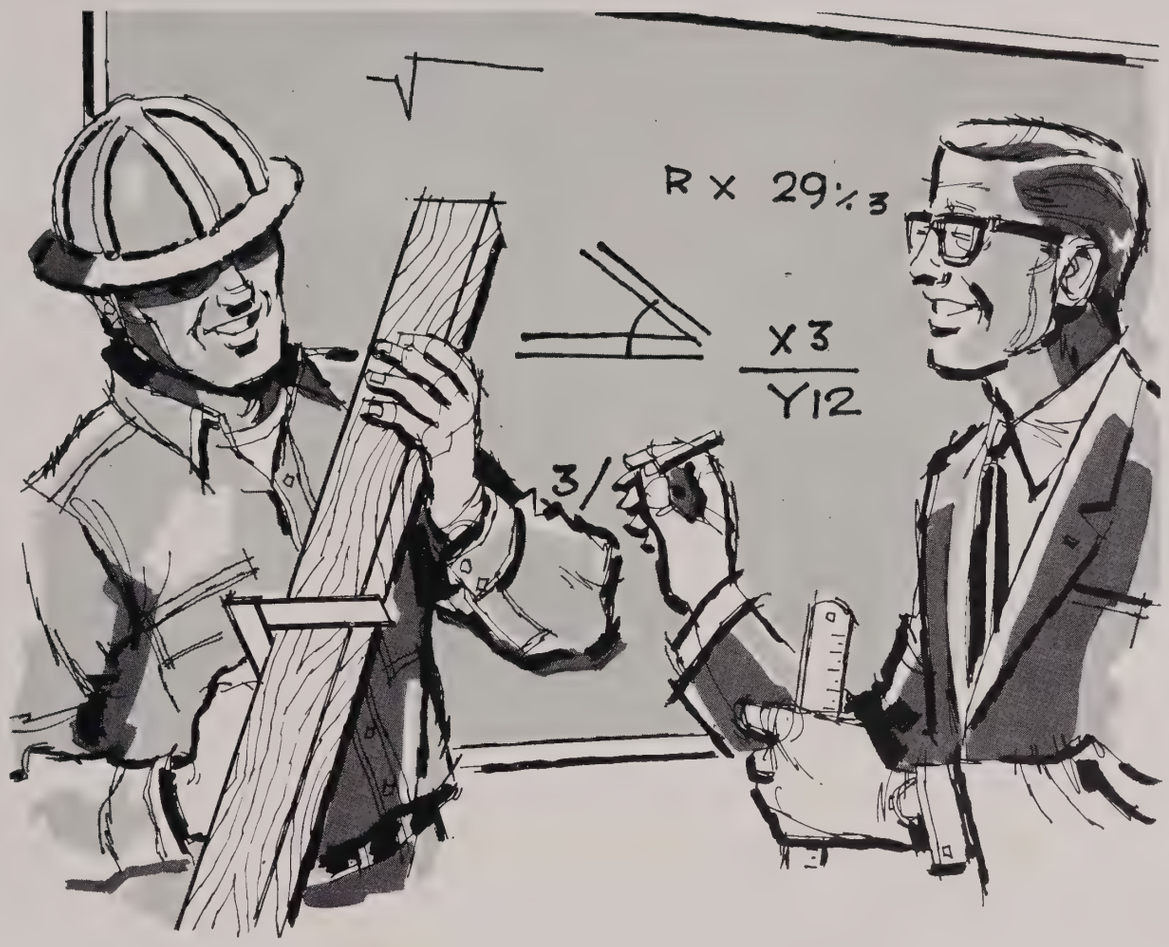

We at Potlatch are learning, too!

Today's graduates represent a new generation of customers for wood and wood products. We at Potlatch realize that you will never be satisfied with some of the products of the past. You will demand exciting new products. We intend to provide them!

Our research departments are working overtime. Our entire organization — from craftsmen in our mills to salesmen in the field — are working hard to develop many wonderful new wood products for you. We want your generation, like generations past, to say: "Look to Potlatch for EVERYTHING in lumber."

symbol of quality

pfi

POTLATCH FORESTS, INC.
General Offices: LEWISTON, IDAHO
BRADLEY-SOUTHERN DIVISION, WARREN, ARKANSAS

CONWAY CLEANERS

ALL KNIT GARMENTS
HAND BLOCKED
PICK-UP & DELIVERY SERVICE

807 Parkway FA 9-3439

HAGER'S JEWELRY STORE

"The Home of Beautiful Gifts"

FA 9-4253 Oak & Front Streets

SECURITY SAVINGS & LOAN

100 Front FA 7 7771

BAILEY'S

1206 Oak

BOBBIE BROOKS JONATHAN LOGAN
VAN RAALTE JANTZEN

NABHOLZ SUPPLY CO., INC.

"See Us For All Your Building Needs"

608 Oak CONWAY

64-65 CAFE

Italian Pizza
Mexican Food
Phone FA 9-9750 For Orders
Free Delivery Service

Junction 64-65 Conway

TEL. JE 5-2210

Offie Lites M. PHOTOG.

COMMERCIAL - INDUSTRIAL - PORTRAITS

1306 WEST FIFTH AVE.

PINE BLUFF, ARKANSAS

ADVERTISING
AERIAL
ANIMAL
ARCHITECTURAL
COPIES
ILLUSTRATIVE
INDUSTRIAL
INSURANCE
LEGAL
MAGAZINE FEATURES
MOVIES
OIL PORTRAITS
PHOTOSTATS
PRESS SERVICE
PUBLICITY
SCHOOL
STEREO
WEDDINGS

PROFESSIONAL PHOTOGRAPHERS OF AMERICA INC.

To All Hendrix Students:

We have enjoyed working with each one of you this year. As a former student of Hendrix, it was very satisfying to me to be on the campus once more. I have a very personal interest in the **TROUBADOUR** and hope that our part meets with your satisfaction. If we can ever be of any service to anyone of you, please do not hestitate to call on us.

Offie Lites

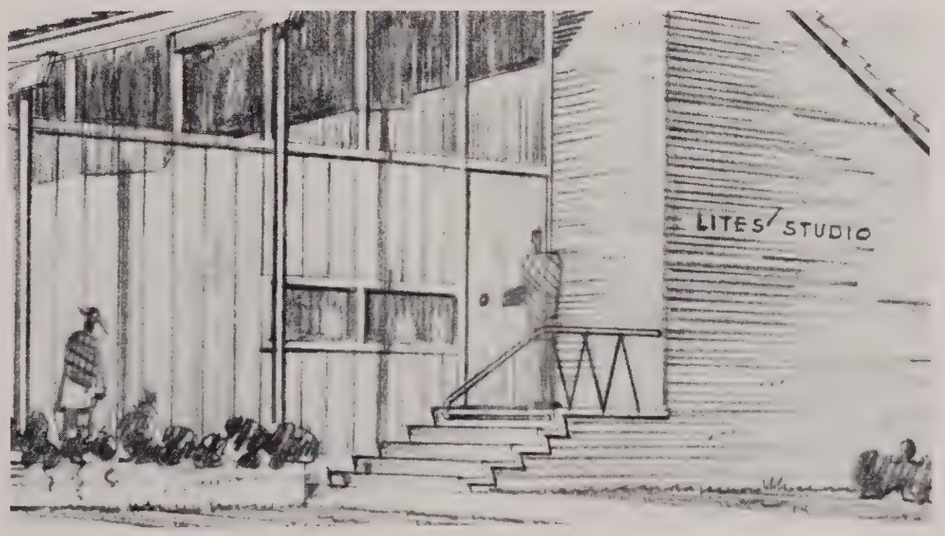

MEMBER SOUTHWESTERN PHOTOGRAPHERS ASSOCIATION INC.

MEMBER Arkansas PROFESSIONAL PHOTOGRAPHERS Association

CUSTOMADE PRODUCTS DIVISION

UNIVERSAL MATCH CORPORATION

CONWAY ARKANSAS

BALDWIN

CONSTRUCTION CO.

LITTLE ROCK, ARK.

COMPLIMENTS OF

HOYT CHOATE, M.D.
Physician
Little Rock, Ark.

W. M. DOBBS, M.D.
Physician
Heber Springs, Ark.

E. B. SMITH
District Manager
Kraft Foods

CAZORT–JOHNSTON ALLERGY CLINIC

Little Rock, Arkansas

The Conway Barber Shop

On Oak Street, Two Blocks

East of Greson's Drugs

We Cut Hair The Way

You Want It Cut

COY'S
DRIVE-IN RESTAURANT

Specialties

BROASTED CHICKEN — SHRIMP BASKETS

805 DONAGHEY FA 9-5553 FOR ORDERS TO GO

PENNEY'S

Always FIRST Quality

Conway Arkansas

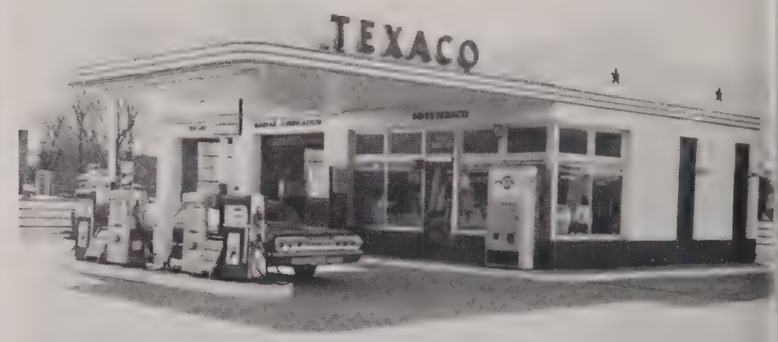

HUTTO
TEXACO SERVICE

Prompt Courteous Service

Highway 64 & 65 — Harkrider Street

Conway

IN YEARBOOKS

THE MARK OF QUALITY

HURLEY YEARBOOK COMPANY IS PROUD TO
HAVE BEEN A PART OF THE PRODUCTION OF

The 1964 Troubadour

SERVING AS PRINTER AND BINDER

FOR THIS OUTSTANDING YEARBOOK

HURLEY YEARBOOK COMPANY

A DIVISION OF THE HURLEY COMPANY, INC.

CAMDEN, ARKANSAS

Second Semester Students

FRANCES ANN BABB, Lake Providence, Louisiana, freshman; LOUISE CARY BARDEN, Conway, junior.

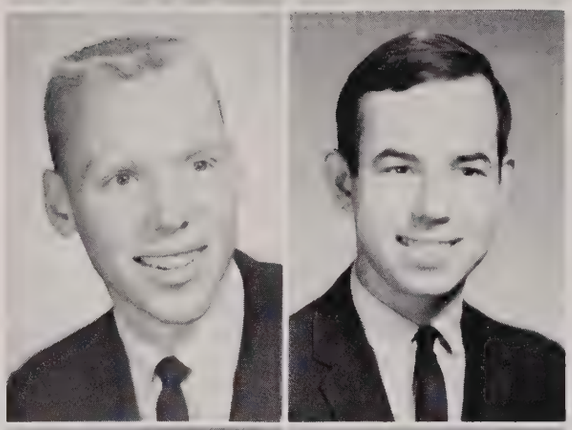

JOHN CARUTHERS, Pine Bluff, sophomore; NORMAN EUAL CLAY, Osceola, sophomore.

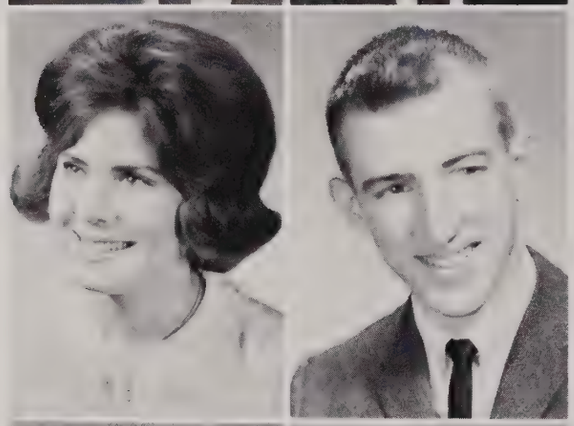

ANNA BELLE FIELDS, North Little Rock, junior; NEWBERN JEFFERSON GARRETT, Crossett, freshman.

PAUL FRANKLIN GIBSON, Conway, senior; ANN STEVENSON GRIGSBY, San Francisco, California, sophomore.

DIANNE DAWN JOHNSON, Mena, freshman; SARA LOUISE LANDERS, Batesville, freshman.

PHILLIP HALL McMATH, Little Rock, freshman; HORACE NEWALL MARVIN, JR., Little Rock, sophomore.

Second Semester Students

DONNA ARLYNE MOSS, Plano, Texas, sophomore; ROBERT EUGENE PITTARD, Mabelvale, junior.

RICHARD LEE ROLLEIGH, Bauxite freshman; JOHN BELFORD SHEPHERD, North Little Rock, sophomore.

Student Index

Adams, Edgar Lee, III — El Dorado; 922 Hazelhurst 60,122,156
Adams, Harry James, Jr. — North Little Rock; 204 Goshen Ave. ....
Allen, Harold .....
Allen, Mrs. Vicky Bradford — Conway; 1318 Front .....
ALPHA CHI 101
ALPHA EPSILON DELTA 103
ALPHA PSI OMEGA 102
ALPHA TAU 104,105
Alread, Burvin C. 37
Ames, Darla Dee — Morrilton; 209 S. East 78
Anderson, James Vernon, Jr. — Conway; 2218 Lee 68
Anderson, Joe Brady — Helena; 900 Franklin 78
Anderson, Martha Nell — Pine Bluff; 1710 Elm 78,97,104,117
Appleton, Brown Gray — Warren; 406 W. Pine 46,115,144,150
Archer, Sarah Jane — Conway; 411 Western 68,92,118,199
Arends, Martha Frances — Blytheville; 1009 Walnut 46,127,192
Arnold, Benjamin Felker — Little Rock; 130 Normandy Rd. 60
Atwood, Victor Moore — Pine Bluff; 2605 Linden 68,123
Averitt, Louis Lynn — Little Rock; 401 W. 18 68,128,129

Babb, Frances Ann — Lake Providence, La.; 207 Burney 127,250
Babcock, Kenneth Mason — Paragould; 501 N. 7 60,101,122
Baber, Harold Truman — Arkadelphia; 1423 Wilson 46
Baley, Barbara Anne — North Little Rock; 5101 Lochridge ... 68,181
Bailey, Laura 31,96
Baker, Clark Murl — Paragould; 745 W. Court 78,113
Baker, Dennis Charles — Memphis, Tenn.; 3217 Lammermuir 46
Baker, Ferris Coy 37
Baker, Linda Rae — Mtn. Home; 250 Morris Street .. 78,97,124,125,155, 194
Ballard, Clarence Ervin — Little Rock; 1812 W. 14 78
BAND 200
Barden, Lawrence Samuel — Little Rock 6604 Kavanaugh 47, 101,106,144
Barden, Louise Cary — Conway; 1151 Hunter 250
Barger, Sue Katherine — Blytheville AFB; 1604-A 8th 47,92,95, 102,127
Barnett, Jerry Ann — Little Rock; 5101 Kavanaugh 47,103,127, 193,199
Barrier, William Christopher — Little Rock; 5813 Hawthorne 47 99,106,193,197
Barron, Claude Edward — Rison; P.O. Box 74 60,93,113
Barry, John Peter — North Little Rock; 507 Country Club Rd. .. 78, 129
Baugh, James Owen — Malvern; 801 Clardy 60,103,114
Beasley, Jane Clare — Hot Springs; 22 Circle 78,125
Beck, Katherine Ellen — McGehee; Box 467 68
Becker, Virginia Jeanne — Macomb, Ill. 515 East Carroll 68,118
Bell, Barbara Kay — North Little Rock; 4701 Lochridge 78,100,125
Bell, Carolyn Jo — Nashville, Tenn.; 4002 Aberdeen 78,100,118
Bell, Ray Richmond — Nashville, Tenn.; 4002 Aberdeen 47,102
Berry, Allan Douglas, Jr. — Little Rock; 223 Beckwood 68,122
Berry, Charles William — Little Rock; 146 Ridge Road 78,114
Bigham, Jamie Shannon — Pine Bluff; 1405 W. 19th .. 60,107,126,197
Bishop, Dorothea Grace — Little Rock; 50 Broadmoor 61,95, 107,127
Blackmon, Chester Royse — El Dorado; 105 Chula Vista 78,128, 129,144
Blackshear, Jack Ligon, Jr. — Paragould; 604 S. 6½ 47,106
Bland, Donna Lou — Paragould; 511 N. 2nd 61,96,107,124,126, 133,168,191
Bland, Herbert Francis, III — Paragould; 511 N. 2nd 79,123,134
BLUE KEY 106
Bookout, Simon Decker — Batesville; 960 Water 47,99,106,115
Booles, Raymond Dudley — Hot Springs; 625 Prospect 68,123
BOOSTER CLUB 99
Bost, James Winston — Searcy; 103 Steed 47
Boyd, Julia Elizabeth — Little Rock; 417 N. Beechwood 68,127
Brambl, Robert Morgan — Fort Smith; Rt. 1, Box 327E 48,99,106, 112,115,192
Bratton, Samuel Isaac — Earle 79,95,121
Bridges, Brenda Louise — Warren.. 406 Oak 79,104,125
Bronte, Gloria Hamilton — McCrory 61,126,191
Brooks, Ralph George — Springdale; 401 Quandt 61
Brown, Edwynne — Marvell; Box 127 79,125,194
Brown, Nancy June — North Little Rock; 1501 Kent 68
Browne, Richard Hudson — Hot Springs; 216 Bellaire 69,104,113
Bruner, Sharon Kay — Bay; Rt. 1 61
Buchanan, Andra Mary — Mountainburg; P.O. Box 393 79,125
Buell, Donald Gene — Fort Smith; 5634 Collins .....
Bumpers, J. Philip 17
Bundy, William Leon — Hot Springs; 423 Vermelle 69,123
Burney, Robert Julian — Conway; Rt. 4 69
Burrow, Linda Louise — Hot Springs; Rt. 6, Box 283 69,104,191
Burton, Charles Willis — Star City; Rt. 2, Box 86 69,129,156
Burton, Linda Jean — Conway; 1410 Bruce 61,103
Butchee, George Edgar — Little Rock; 1218 N. Harrison 79,115
Buthman, William C. 16,20,23,38
Buttram, Sarah Lee — Little Rock; 2505 Fair Park .....
Buzbee, John Richardson — Hot Springs; 110 Forest Hill 79
Byrd, Farel Joe — Palestine; Rt. 1, Box 82 79,113,134,150

Campbell, Mrs. Ann Murry — Benton; Box 183 48
Capps, William Roy — Gurdon; 906 E. Walnut 48,103
CARDINAL KEY 107
CarlLee, Judith Ann — Little Rock; 408 S. Pine 61,100,126
Carmichael, Florence 19
Carroll, Robert Anthony — Murfreesboro; 304 2nd 48
Carroll, Scott Edwin — Forrest City; 423 S. Forrest 69,123,188
Carroll, Stephen Douglas — Clarendon; Box 182 61,115
Carter, Sharron Kay — Little Rock; 4 Delray Drive 69,104,117, 189,195,199
Carvell, Richard Allen — Brinkley; 514 S. New Orleans 69,120, 123,156,194
Caruthers, John Ellis — Pine Bluff; 14 Southern Pine 250
Caskie, Georgette D. 27
Cathey, Laura Ann — Paragould.. 414 W. Highland 79,118
Cearley, Robert Marshall — Little Rock; 43 Wingate 114
Chambliss, Carolyn Gennett — Star City; Rt. 2, Box 38 48,124,127
Chandler, Elizabeth Anne — Fort Smith; 3510 N. 6th 69,95,118
Chandler, Helen Marie — Fort Smith; 3510 N. 6th 79,117
Chandler, Larry Wayne — Conway; 1306 Front 48,91,156
Chandler, Mrs. Pamela Aslin — Conway; 1306 Front 48
Chappell, Charles Milton — Memphis, Tenn.; 3850 Montclair 48, 101,106,115,182,191
Charles, Emily Jane — Tulsa, Okla.; 4144 E. 34th 49,99,127, 166,167,180,187,199
Choate, Stephen — Little Rock; 1100 Kavanaugh 69,114
Clark, George Thomas 34
Clay, Norman Eual — Osceola; Rt. 2 250
Click, Carol Ann — Texarkana; 1621 Senator 79
Closser, John Clark — Little Rock; 308 S. Valentine .. 79,129,187,195
Coats, Catheryne Ruth — Lonoke; 202 College 69,97,104
Cobb, Jock Shewmake — Keo 69,104,123
Cobb, Susan Claire — Keo 69
Coffman, Ashley 25,193
Cogbill, James Michael — Little Rock; 510 Midland 61,115
Coker, Rebecca — Fort Smith; 2112 Packard 69,195,199
Coleman, Mary Carol — Morrilton; 109 S. Cherokee 49,95,100, 102,107,127,191
Connell, Virginia Dee — Harrison; Box 779 61,127
Conyers, Annalee Ruth — Paragould; 401 W. Highland 69,104
Cook, George Albert — El Dorado; 1413 N. Jefferson 79,129,144
Cordonnier, Janine Helene Simone — Paris, France; 19 Villa Du Bel .. 61,94,126
Cornell, Barbara Jean — Conway; 718 Donaghey 79
Cotham, Russell Thompson — Little Rock; 36 Shannon 79,129
Coulter, Robin Sue — Lonoke; Rt. 1 79,118
Councille, Clifford Charles — Blytheville 1500 W. Walnut .....
Courtway, Robert F. 31
Covington, Sarah Elizabeth — Little Rock; 1014 Mellon 79
Cox, Carolyn Louise — Hot Springs; 109 Kenwood 69,102

Cox, Richard Lee — Denver, Colo.; 2050 Oneida .....
Crawford, John Wesley — Blytheville; 401 Pittman 61,134
Creger, Carl Clinton — Little Rock; 14 Rosemont 61,129
Crider, Carl Edward — Jonesboro; 1601 Broadmoor 61
Crittenden, David Riley — Little Rock; 6823 W. Markham 79,104, 115
Crouch, Jacquelyn Lee — Lexa 61,95,125
Crozier, Dorothy Lee — Trumann; Poinsett St. 49,125,198
Crum, Mary Jane — Fayetteville; 334 S. Duncan 62,101,125
Crutchfield, Billy Isom — Waldron 62,112,115
Culver, Joyce Ann — Little Rock; 103 Broadmoor 62,95,107, 124,127,192
Cure, Edwin Joseph, Jr. — Blytheville; 916 Holly 70
Curry, Sam Lynwood — Stephens; Box 115 80,113
Cutting, Jack Edwin — Little Rock; 616 N. Tyler 80,122

Dabbs, Carol Ann — Little Rock; 1922 Pine Valley 70
Darr. Robert Irl — Atkins; 103 N. Jackson 62
Darwin, John Scott — Conway; 937 Center 80,104
Darwin, Thomas Kent — Conway; 937 Center 49,103,106
Davidson, Dennis Oliver — Beebe; 122 E. Illinois .....
Davis, Hilma Lou — Fort Smith; 1101 N. 41 ..... 70,104,117,193, 194,199
Davis, Mary Catherine — DeWitt; 722 W. 2nd 49,99
Davis, Rushton Eric — Conway; Rt. 4, Box 96 .....
Dean, Walter Jeryl — Little Rock; 410 N. Spruce 80,92
Denison, Joseph William — W. Helena; 15 Edgewood 80,104, 129,154
Denton, Sandra Kay — Crossett; 1001 Main 80,117,118,194
DeWoody, James Carlton, II — Texarkana, Tex.; 3803 Canadian .. 80, 104,128,197
Dice, Lana Diane — Forrest City; 929 Smith 70,104,117,118, 168,199
Dietz, Richard Lewis — Little Rock; 5130 P St. 80
Dill, John Thomas — Little Rock; 5508 W. 30 80
Dilworth, John Edwin — Shreveport, La.; 646 McCormick 62,98, 115,154,194
Disheroon, Shirley Gwen — Hot Springs; Rt. 3, Box 252 .... 80,117, 194
Dodson, Nancy Elizabeth — Springdale; 406 Wayland 62,102, 124,125
Donovan, Thomas Francis — Conway; 520 3rd 70,195
Dornblaser, Mrs. Dorothy Hunter — Conway; 1619 Clifton 70,104
Dornblaser, John Stuart — Russellville; 214 S. Denver 70
Douglas, Glen Alan — Little Rock; 4218 W. 15 62,103,113
Downs, Carol Jean — Vilonia 70,95,125
Downs, Marie Edrene — Texarkana; 1307 Locust 49,92,127
Dunaway, Pamela — Little Rock; 5236 Sherwood 49,127,155,191
Dunlap, James Nelson — Little Rock; 1619 Pine Valley 49,115,194
Dunn, Donald Atwood — Booneville; 315 E. Main 80,115
Dunn, Frances Carolyn — Conway; Rt. 4 .....

Eason, Joe Dallas — W. Memphis; 500 W. Cooper 70,114,156
Eberle, Sherron Lynn — Little Rock; 2708 Gaines 70,104,117, 118,194,199
Edens, John Arnold — Bald Knob; Box 434 50,94,113
Ederington, Louis Havis — Warren; Box 310 70,94,104,123
Ellis, Matt Locke 29
Emanuel, Elaine — Little Rock; 2022 Battery 50,101,102,107, 116,168,180,184
Ermey, William Ray — Pine Bluff; 1907 Laurel 80,121
Evans, Arthur Foy — Cabot; Box 303 70,114
Evans, Henry Simpson — Little Rock; 4908 Western Hills 70,129

Fair, Marsha Rhea — Marked Tree; Rt. 1 80,118
Faris, Eliot Ransom — Conway; 1700 Mill 50
Faris, Paul Page 27
Farish, Roger Frederick — El Dorado; 2502 Lakeland 70,115
Farris, Guy Raymond — Little Rock; 3227 Ozark 70,122,150,197
Fecher, Dennis Randall — Beebe; 1012 W. Center 62,103
Ferguson, William Walter — Batesville; 961 Main 71,129
Fields, Anna Belle — North Little Rock; 3501 Lakeview 95,126,250
Filiatreau, Ann — Little Rock; 2923 N. Taylor 71,127,190
Fincher, David Allen — Waldo; Box 218 80,113
Fincher, Larry Mills — Waldo; Box 218 50,98,106,122,134
Finley, Dale Winston — Russellville; 306 N. Greenwich .....
Fiser, Paul Martin — Russellville; 1420 N. Boston 80,104,123,154
Fitzgerald, Sara Kate — Paragould; 717 W. Emerson 62,125
Fitzpatrick, Joe Ray — Murphysboro, Ill.; 1840 Kennedy 62,115
Fleming, Mrs. W. H. 120
Foster, David Gene — Paragould; Rt. 2 71
Fowler, Dana Sue — Little Rock; 33 S. Meadowcliff 62,95,99, 107,126,190,199

Fraser, James Hubbard, Jr. — Little Rock; 3318 W. 12 80,104,129
Frederick, David William — DeValls Bluff; Rt. 1 80,104,121
Frese, Robert Curran — Little Rock; Boyle Bldg. 71,104,115
Fuller, John William — Searcy; 1109 W. Center 71
Fulton, Claude Reid — Little Rock; 25 Colby Dr. 62,122,134

Galloway, Billie Barbara — Clarksville; 423 Montgomery 62,127
Galusha, Harry Leslie — Litte Rock; 1800 Vance 71,114
Gannaway, Sharon — Litte Rock; 2516 Durwood Rd. 81,117,199
Garrett, Martha Gene — Lewisville; Box 207 71,117
Garrett, Newbern Jefferson — Crossett; 805 W. 10 113,195,250
Garrison, Glenn David — DeQueen; 615 DeQueen 71,104,121
Gaskill, Brian Stanley — Hot Springs; Rt. 4, Box 224C 71,104, 123,193
Gattinger, Donald Joe — Forrest City; 1132 N. Division 81,129
Gibson, Paul Franklin — Conway; 1003 Mitchell 250
Gidcomb, Michael Lee — Hot Springs; 209 Emory 81,113
Giles, Henry Overton — Beebe 71,115
Gill, Lester Burl, Jr. — Osceola; Rt. 2, Box 240 62,122
Gilleland, John Wayne — Little Rock; 5322 Hawthorne 81,114
Gilliland, Molly Ann — Searcy; Box 315 62,95,126,188
Gleason, Lynne Carol — Dardanelle; Rt. 1 71,104,127,192,199
Goacher, Elizabeth Marie — Carlisle; Rt. 1 71,97,104,117,118
Goesl, Andrew George — Texarkana, Tex.; 3301 Pine 63,94,129
Goodart, Roy Allen — Hickory Ridge 81,113
Goodloe, Robert W. 29,93
Goodyear, Edward William, Jr. — Newport; 6 Lakeside 81
Goolsby, Gerald William — Sheridan; 208 E. Pine 81,121
Goss, Donald Alan — North Little Rock; 1704 Franklin 71,104,115
Gould, Martha Bliss — Little Rock; 1406 S. Cedar 63,126,155
GOVERNMENT CLUB 94
Graddy, Cecil 19
Graham, Hurlis Vondale, Jr. — Conway; 1637 Clifton 63,103
Granderson, Pearl Elizabeth — Pine Bluff; 4319 Main 71,104
Grant, William Sutton — Houston, Tex.; 6235 Valley Forge 81
Gray, Charles Melvin — Texarkana; 1302 E. 31 71,123,150
Greenberg, George Everett — Beebe; Star Rt. 1 50,103
Greenberg, James Lewis — Beebe; Star Rt. 1 81,104,121,150
Gregg, John Charles — Springfield, Ill.; 2020 S. Park 81,122,154
Griffin, Frankie Ray — Newark 71,128,129
Griffin, Mary Fran — Little Rock; 412 N. McAdoo 72,195
Grigsby, Mrs. Ann Stevenson — San Francisco, Cal.; c/o FPO .. 125, 250
Grigsby, John Rhydon — Conway; 324 Center 81
Grimm, Diana Lee — Chicago, Ill.; 6341 S. Lorel 72
Grove, Ivan H. 19
Guenther, Judith Rose — North Little Rock; 4507 Lochridge ... 81,125
Guthrie, Nancy Kay — Fort Smith; 820 N. 39th 72

H-CLUB 98
Haas, Garry — El Dorado; 1401 W. Main 50
Hackler, Joe Chrisley — Rogers; Box 430 50,101,106,183,193
Hall, Andrew Martie, Jr. — North Little Rock; 207 Glenora 81, 104,113
Hall, David Ellis — Sherman, Tex.; 1217 Leslie 81
Hall, Linda Louise — North Little Rock; 4706 Lakeshore 72,96, 97,124,127,155,199
Hampton, John Robinson — Little Rock; 2900 N. Taylor 51,103,115
Hancock, Hilda Sue — Monticello; 308 S. Hyatt 51,99,107, 116,170,184
Hanna, Albert Rowell — El Dorado; 901 W. Cedar .....
Hardgrave, Nancy Hamilton — Lufkin, Tex.; 619 Newsom 51,107, 124,127190,193
Hardin, Carolyn Margaret — Malvern; Rt. 4, Box 203 63,93,125
Hardy, Benjamin Andrew — Little Rock; 6590 Longwood .. 81,104,113
Harmon, Harry McKinley — Corning; 603 W. 1st 51,103,120,121
Harrell, Mrs. Van 124
Harris, Mary Lynn — Rogers; 1120 W. Cypress 63,107,124,125
Harris, Angelo Hitt, Jr. — Milledgeville, Ga.; Rt. 2, Star 5 63
Harrison, Claudia Jean — Waldron; Box 263 72,118,100,199
Harrison, Thomas Luther — Bentonville; 311 N. E. 2nd 81,122
Hartrick, Susan Elisabeth — Hamburg; Rt. 3, Box 194 51,93
Hawkins, James Maynard — North Little Rock;
Ft. Roots V.A. Hosp. 81
Hawkins, Robert Edward — Brinkley; 428 Dial 63,122
Haynie, Diane Jeanne — Little Rock; 26 Ardmore 63,101,107, 126,172,173
Hays, William Waller — Okolona 81
Hazzard, Marion Powell — DeWitt; 130 S. Harrison .....
Heard, John William — North Little Rock; 4606 Lochridge 82
Hearnsberger, Edward Allison — Fordyce; Rt. 2 82

Hefley, Susan Kay — Little Rock; 204 Fountain 63,95,99,124, 126,133,189
Hefner, Carlee — Little Rock; 5726 Stonewall 72,117
Helm, Edwin Henry — El Dorado; 629 Robinson 72,114
Helms, Robert William — Blytheville A.F.B.; 1525 A South 7 .....
Hendrick, Max, III — Midland, Tex.; 1901 Kentucky 72,98,104,115
Henenberg, Rosemary 27
Henry, Chester Howard — Fort Smith; 3715 Armour 63,122, 134,150
Henry, Robert Lee — Little Rock; 8100 Linda 82,122
Herr, Helen — Heber Springs; 210 N. 4th 72
Hershey, Peggy Jane — Fort Smith; 2300 N. 8th 63,126,188,197
Hickman, Virginia Sue — Camden; 2038 Washington N.W. 82, 92,95,97,104,117,155
Hill, Herbert Henderson, Jr. — Helena; 645 Biscoe 82
Hill, Richard Byron, Jr. — Pine Bluff; 2212 W. 36 72,103
Hill, Victor 18
Hillis, James Robert — Conway; 1204 Hunter .....
Hines, Powell 38,95
Hipp, Margaret — Little Rock; 4521 Country Club 82,174,175, 194,196
Hodges, Thomas Wayne — Little Rock; 5437 S. Grandview 82,144
Holeman, Kenneth Lee — Little Rock; 601 McAdoo .....
Holland, John Corbett — Blytheville; 305 S. Division 72
Holliday, Annadell — Harrison; 1001 Circle 82,104
Holmes, Mac Reese — Fordyce; Highway 79 W 51,101,115
Hooker, Nathan Harvey — Paragould 51
Horton, Marilyn Lezli — Paris; 605 N. 5 82,95,118,196
Hosley, Mary Jean — Newport; 311 Laurel 82,189
Hough, Aubrey Johnston — North Little Rock; 329 West I 72, 104,115
Howard, Charles Sandy — Conway; 2231 Lee .....
Howell, James Tennyson — Wynne; Rt. 3, Box 247 .... 72,104,103, 123,186
Howell, Virginia Sue — Wynne; Rt. 3, Box 247 82
Howser, Orr Chester — Parkin; Smithdale Plantation 82,113,188
Hubbard, David Templeton — Fort Smith; 2105 Valley Lane .. 51,106
Hudson, Joseph Randolph — Little Rock; 301 Shamrock 72,123, 120,189
Huff, Terry Frederick — Fort Smith; 2212 S. "X" 82,129
Huffman, Mrs. Judy Helleson — Jacksonville; 138 Indiana .....
Hughes, Helen Yvonne 27
Hughes, William Donald — W. Memphis; 423 Roosevelt .. 63,122,188
Humphrey, Billy R. 37
Hutto, L. Morton 31

Ingram, Barbara Dale — Conway; 713 Mitchell 82
Isaacs, Thomas Kennelly — North Little Rock; 3813 Cedar 82,104, 123,195
Ivy, Thomas Tucker — Osceola; 816 W. Semmes 52

Jackson, Charles Brooks — Little Rock; 2801 N. Grant 82,114
Jackson, James Edward — Carlisle; Box 383 72,114,129
Jackson, James Mitchell — Little Rock; 5404 Grandview 72
Jaycox, Floyd Dale — St. Louis, Mo.; 3133-A Shenandoah 52,98, 106,112,114,188,193
Jewell, Martha Anne — Little Rock; 306 Fairfax 82,117
Johnson, Arthur A. 34,187,193
Johnson, Arthur Davis — Little Rock; 6800 W. Markham ... 52,122,191
Johnson, Bernard Kenneth — Jonesboro; 1127 Flint 73,122,134
Johnson, Dianne Dawn — Mena; 1119 Magnolia 251
Johnson, Michael Raymond — Blytheville; 524 S.W. Parkway 73
Johnson, Norma Sue — Crossett; P.O. Box 268 73
Johnson, Rebecca Helen — Little Rock; 1011 McAlmont 73,133, 195,199
Johnson, Virginia Sue — Little Rock; 6908 Talmage 73,199
Jolley, Rudy — Warren; 311 E. Church 83
Jones, Charles Michael — Conway; 2018 Caldwell .....
Jones, Craig Oliver — Blytheville AFB; 1562-B S. Dr. 83,129
Jones, Eugene Madison — Marion; Box 428 63,103,115
Jones, Mrs. Linda Thrash — Hope; 1520 S. Walker 52,99
Jones, Riesley Richard — Blytheville; 1562-B South St. 63,129
Jones, Theodore Mead — Hope; 321 W. 2nd .. 52,99,106,186,184,189
Jones, William Clay — Conway; 567 Locust 73,105
JUDICIARY BOARD 199

Kane, Carolyn — Fayetteville; 1245 Columbus 73,100,105,118
Karrant, John Sam — Fort Smith; 922 Soluth 25th 83
Keene, Theresa Watkins — Benton; 326 Ashley 52
Keeton, David Paul — Paragould; P.O. Box 81 73,105,123
Keightly, Michal Anne — Grand Prairie, Tex.; Rt. 1, Box 205BB . 73,118
Kerr, Robert Lee — Little Rock; 324 N. Ridge Road 52,121
Kilgore, Winfred Shelton — Little Rock; 1920 Louisiana 83
Kinderman, James Burnell — Little Rock; 38 Broadmoor 52,98,122
King, Charles Richard — Tyler, Tex.; 503 Dayton 83
King, Edith Carol — Conway; 217 Mitchell 83,117
King, Gary Leon — Manila; W. Parkway 63,113
Kirkley, Sarah Will — Pine Bluff; 1016 W. 13th 83,95,117
Klein, Joseph Elkins — Little Rock; 22 W. State 73
Knight, Ronald Perry — Clarendon 64,106
Knott, Michael McFarland — Bentonville; 401 W. Central 73,121
Krablin, Shirley Anne — Fort Smith; 4528 Park 73,118,199
Kron, Carlos Enrique — Asuncion, Paraguay; Cas Correo 949 .. 64,106, 112,115,196

Lance, Mrs. Nina Fern — Jacksonville; 138 Kansas .....
Landers, Sara Louise — Batesville; 619 Broad 117,251
Lane, Harry Isler 32
Laren, Barbara Ann — Little Rock; 305 S. Elm 83,105,118
Laux, George Stephen — Morrilton; 604 N. Morrill 83,122
Lavin, Carolyn Lee — Atlanta, Tex.; 120 Florence 73,96,133
Leavitt, Marsha Jean — Fort Smith; 905 N. 47th 83,105,118
Ledbetter, Laura Adele — Walnut Ridge; 305 W. Hill 83
Lee, Joanne Louis — Fort Smith; 600 N. Martin 83
Lee, Mary Ann — Little Rock; 15 W. Windsor 53,101,107,124, 125,182
Leech, Robert William — McGehee; S. Hghwy. 73,123
Lewis, Carolyn Sue — Brinkley; 406 W. Ash 53
Lewis, Horace Monroe — Morrilton; 403 E. Church 83,105,123
Lewis, Johnnye Smith — Clinton .....
Lewis, Linda John — El Dorado; 1000 W. Oak 64,99,101,107, 127,194
Lile, William Richard — Little Rock; 3 Palisades 83
Lites, Nancy Sue — Pine Bluff; 1306 W. 5th 83
Loflin, Brian Kent — Little Rock; 109 Schoolwood Lane 83
Loflin, Mrs. Mary Galt — Little Rock; 5313 Grandview .....
Logue, Lynne Larena — Little Rock; Rt. 5, Box 606 64,126
Lowder, Jimmie Sue — Hope; 108 W. 16th 73,181
Lyford, William Akers — Conway; 1404 Bruce 73,103,105

McBryde, Michael Patrick — Little Rock; 2426 Louisiana 83,121
McCarty, Mary Elizabeth — North Little Rock; 606 Rose Lane 64, 125,196
McCaskill, Ronnie Pryor — Lake Village; 721 Circle 64,98,112, 114,150,195
McCastlain, Hugh Marvin — Brinkley; 607 S. New York 64
McCormick, Clyde Reece — Dallas, Tex.; 324 Lenel Pl. .....
McCutchen, Janet — Marianna; 173 Pearl 64,95,125
McGill, Robert M. 25
McKelvey, Richard Earle — Paragould; 319 W. Highland 53
McKnight, Marilyn — Parkin 83,118
McLean, Jeffrey Thomas — Morrilton; 202 Fletcher 74,103,105, 120,123
McMath, Phillip Hall — Little Rock; 4300 S. Lookout 121,251
McMurry, Susan — Searcy; 708 W. Moore 74,102,105,127
McNutt, Eddie Ray — Conway; Rt. 3 64,98,150
McSpadden, Frances Kaye — Batesville; 112 Pine 74,95,105,118
Maddox, Marguerite — Hot Springs; 501 Broadway 84,118
Mahomed-Castillo, Mario — Santiago, Chile; 6781 Monroe 53,189
Major, James E. 16
Major, Mary Susan — Conway; 5 Meadowbrook 84,105,118,196
Malpica, Lawrence Payne — Conway; 1615 College .. 53,99,122,191
Manasco, Ruth Ann — Mena; 205 9th 74,92,105,117,118
Maner, Ernest Walter — Benton; 120 N. Martin 53,101
Manley, Donna Jean — Clarksville; 211 Carter 74,118
Mann, Richard Sidney — El Dorado; 1000 W. 7 64,120,122,189,191
Mapes, Eugenia Kay — Little Rock; 622 N. Bryan 84,118,187
Markley, Laura Ann — Booneville; 214 W. 4th 53,100,125
Marlin, Tom Marks, Jr. — El Dorado; 1620 E. Main .....
Marr, Don 91
Martin, Barbara June — Hot Springs; 421 Oakwood 74
Martin, Carroll Quinn — Russellville; 707 S. Denver 150
Martin, Diana Marie — Texarkana; Rt. 1, Box 561 53,102,107
Martin, William Clyde — Little Rock; 624 N. Oak 64
Martin, E. Wainwright 18
Marvin, Horace Newell, Jr. — Little Rock; 4015 N. Lookout .. 123,251
Mashburn, Brian Layne — Little Rock; 1807 Fair Park 74,129
Mashburn, Evelyn Ruth — Little Rock; 4919 Hillcrest 74
Massey, Rebecca Sue — Heber Springs; 701 Sugar Loaf .. 64,103,127
Mathews, Leander Travis — Hazen; Box 398 84,121
Mathis, William Dean — North Little Rock; 201 E. G. 64,115
Means, James Andrew — North Little Rock; 500 W. A. 64,101, 106,194
Mebane, Kay Virginia — Pine Bluff; 1706 Laurel 84,97,117

Melton, Julia Elaine — Searcy; 408 E. Park 54,95,101,127
MEN'S ORIENTATION COMMITTEE 191
Meriwether, Robert W. 17,38,186
Metcalf, Edgar Hassell — Batesville; 679 Boswell 84,114
Miller, Joe Alan — Conway; 216 Center 64
Miller, Roy Morris, Jr. — Warren; Box 14 84
Miller, Samuel Louis — Conway; 1317 Fairlane 74,103
Mills, James Dennis — Little Rock; 815 N. Spruce 84,115
Minor, Lee Hammack — Brinkley; 302 S. Main 65,98,101,115, 134,156
Mitchell, John H. — Little Rock; 2319 N. Cleveland 65,99,106, 114,186
Mitchell, Martha Lynn — Waldo; Box 237 ..... 54,95,100,107,101 127,188,189
Mizelle, Michael Lee — Conway; 1527 Clifton 84
Moffatt, Walter 27
Moir, Bernita Rose — Memphis, Tenn.; 321 Buena Vista 84,125,195
Monroe, Thomas Ark — Magnolia; 1003 Lawton 54,99,106,115, 185,186
Montgomery, Mrs. Lila Ruth — Conway; Rt. 4, Box 234 65
Montgomery, William Scott 31,98
Moon, Donald Fay — North Little Rock; 108 Sunset 84,115
Moore, Robert Louis — Lonoke; Box 131 54,93,101,114,192
Moore, Russell Haywood — Blytheville; 1511 W. Hearn 54
Moore, Virginia Ann — El Dorado; 305 S. Bellott 74,105,199
Moreno, Mrs. Glenda DeVall — Conway; 2002 Prince 54
Moreno, John J. 27,193
Morgan, Katherine Lawrence — Fort Smith; 315 Lecta 84,117,189
Moseley, Hugh Stephens — Warren; 113 Scotta 54,103,106,112, 115,144,185
Moseley, Sara Jane — Warren; 113 Scotta 84,117
Moss, Donna Arlyne — Plano, Tex.; 912 W. 16 251
Moss, Richard Paxton — Columbus, Ga.; Box 1580 54
Mulacek, George 25
MU PHI EPSILON 100
Murphey, Sara Diane — Little Rock; 7801 Leawood 55,107,127,191
Murphy, Charles Joseph — Jonesboro; 502 W. Cherry 74,98,121, 134
Myers, Betty Ruth — Marion 55,95,127,189

Nall, Linda Angell — Tyler, Tex.; 3432 Wynnwood 65,125
Nash, John Quincey — Pine Bluff; 902 W. 4 74,123
Neathery, Peter Ivan — Little Rock; 5 Broadview 123
Nesline, Cynthia Ann — Clarksville; 1210 Reynolds 65,95,125,196
Newbill, James Brooks — Little Rock; 4 Yorkshire .....
Newton, Scott Howard — Dermott; 501 S. Pecan 74,128,129
Nichols, Joe Jerry — Conway; Rt. 4, Box 314 65
Nickle, Robert Alan — Sioux Falls, S. Dak.; VA Center 74
Nixon, Kenneth Reed — Lavaca; Rt. 1, Box 8 65,106,122,186,193
North, Marilyn Marie — Fort Smith; 2215 S. N. .. 65,95,124,125,165,168
Nunn, Walter — Crossett; 507 Main 55,101,106,112,113, 183,191,196

Oathout, James Marshall — Little Rock; 2101 Battery 65
O'Daniel, Junius Eugene, Jr. — Waldo; Box 205 84,120,121,134
Olive, Nancy Ann — Smackover; Box 535 65,127,188
Oliver, Carol Warrell — Little Rock; 215 Del Rio 65,101,107,127, 195,198
ORCHESTRA 200
Ott, Diane — Conway; Rt. 2 84,117
Ouei, Ian — La Croya, Peru; Cerro de Pasco 84,115
Owens, Gayle Renee — Lake Village; Rt. 1, Box 222 .. 74,105,195,199
Page, Linda Carol — Little Rock; 33 Rolling Lane 74,105, 117,118,199
Parker, Linda Yvonne — Carlisle; Rt. 1 84
Parker, Matthew, III — Dallas, Tex.; 5818 E. University 84,129
Parkerson, John Wayne — Hot Springs; 308 Levin 85
Patterson, David Palmer — Little Rock; 1605 N. Tyler 75,105,129
Patterson, William Ralph — Fort Smith; Rt. 1, Box 348 .... 75,93,128, 129,191
Pearce, Patricia Ann — Fort Smith; 403 May 65,95,126
Pearce, William Warren — North Little Rock; 224 Reeves 75,113
Peck, Glenda Gail — Little Rock; 208 S. Cedar 55,107,127
PEM CLUB 96
Pendergrass, Lucy Jane — North Little Rock; 602 Miller 55,95, 102,125
Perritt, Michael Randolph — Crossett; 906 Beech 55,122,188
Petty, Paul Edward — England 75,94,123
Pharis, Peggy Ann — Berryville; Rt. 2 84,97
Phillips, Antoinette — Monticello; Main Street 84,117
Pittard, Robert Eugene — Mabelvale; Box 7 251
Pittman, James Edward — Houston, Tex.; 2609 Riverside 65
Plunkett, Robert Allen — Little Rock; 45 Wingate 85,122,189
Poole, Mary Caroline — Jonesboro; 709 S. Church 85,117,118,133
POTPOURRI 198
Powers, John Richard, III — Rogers; 922 S. 14 55,1002,129
PRE-THEOLOG FELLOWSHIP 93
Prince, Diane — Clarendon — 2nd Street 65,100
Pritchett, Daniel Barton — Lepanto; 127 Keenwood 65,100
PROFILE 195
Pruitt, Jonah, III — Little Rock; 2119 Spring 65,115
Pugh, Mrs. John H. 122

Rackley, Marcus Jones — Conway; 2016 Robinson 55,93,115
Raney, Thomas Jefferson — Little Rock; 3209 S. Lookout 75,123
Rausch, Anita Kay — Little Rock; 2310 N. Garfield 56,95,96,107, 125,125,183
Ray, Joseph Stephen — Conway; Rt. 3 85
Raymond, Albert M. 192
Raymond, Eloise Weir 37
Reese, Michael Cole — Little Rock; 6609 Marguerite 56,91,103, 106,191
Reeves, Mrs. Diana Gochenour — Newport; 525 Walnut .. 50,102,190
Register, Joe Stanley — Clarendon; Box 165 66,112,115
Reid, Betty Ann — Holly Grove 56,107,124,127,199
Reid, Henry Jay — Holly Grove 75,114
Reinhardt, Janice Lea — Hope; 523 S. Elm 75,105,117,187
Reveley, Charles Ted — Stephens 75,99,103,105,115,187
Rhodes, Jack Raymond — Lake Village; 44 S. Cokley 85,129
Riley, Cecilia Margaret — Malvern; 727 E. Sullenberger 85,105, 125,194
Ritchey, Bruce Kent — Blytheville; 1129 Chickasawba .. 66,98,106,134
Ritchie, Howard Spencer — Nashville; 535 N. 106
Robbins, Allen Isaac — Homerville, Ga.; 603 W. Dame 75,122
Robbins, Joe G. 33
Robbins, Jon Ira — Conway; 616 David 75,92,103
Robbins, Lynda Nell — Homerville, Ga.; 603 W. Dame .. 85,181,196
Roberson, Michael Clinton — Searcy; 611 N. Maple 56,103
Robert, Freddie Lawrence — Walnut Ridge; 809 State 129
Roberts, Ronald Glenn — Huntsville; Box 305 56,112,113
Roberts, William Clyde — Camden; 2530 Smackover .. 66,103,120,123
Robertson, Terrell W. — Eureka Springs 85,129
Robinson, Judith Carol — Sherrill; Rt. 1 85,105,118,199
Robinson, Robert Lafayette — Newport; Rt. 2, Box 70 .. 56,99,106,186
Robnolt, James Homer — Richmond, Va.; 4901 Kincolh .....
Robus, John Clyde — Heber Springs; Rt. 3 85
Rockwood, Nancy Lucille — Fort Smith; 3827 S. "I" 85
Rodman, Tasker Newton — Leachville; Box 260 75
Rogers, Elizabeth Wade — Fort Smith; 6101 Park 66,95,127
Rolleigh, Eugene Lawrence — Bauxite 75,91,196
Rolleigh, Richard Lee — Bauxite; Rt. 1 113,251
Rorex, Judith Ellen — Little Rock; 5309 Edgewood 85,118
Ross, Thomas Trigg — Gurdon; 710 Walnut 85,114
Roy, Claude Richmond, Jr. — Little Rock; 1728 E. 21st 75,129

Sanchez, James Hays — Russellville; 301 E. 8 85
Sanford, Margaret Otelia — Winchester 75,117,199
Satterfield, Kay — Conway; Rt. 2 75
STUDENT CHRISTIAN ASSOCIATION 92
Scarlett, Robert Monroe — Russellville; 907 S. Denver 76,113
Schneider, Larry Edward — Conway; 27 Timothy Lane 56,154
Schwartz, George Walter, Jr. — La Puente, Cal.; 18846 Elizondo .. 66, 93,113
Scroggin, Mary Jane — Little Rock; 1606 Blair 85
SECOND SEMESTER STUDENTS 250,251
STUDENT SENATE 186
Shanks, Ella Myrl 27
Shannon, Harry Lee — Star City 56,103,193
Shannon, John White — Star City 85,105,114
Sharpton, Francis A. 33
Shaver, Margaret LaNell — Tuckerman; Box 172 .. 66,95,99,107,127,191
Shaver, Wesley Martin — Tuckerman 86,129
Shepherd, Billie Ruth — Gould; Box 325 57,95,96,127,188,196
Shepherd, John Belford — North Little Rock; 3816 Oliver 121,251
Shermer, Jon Pride — Fort Smith; 6801 Hestand 86,113,134
Shewmaker, David Raney — Little Rock; 1810 Park 86
Shideler, Robert W. 34
Simpson, Harrell Abner — Pocahontas; Box 11 57,122
Sims, William Ashby — Little Rock; 7419 H St. 115,198
Smith, Ben Shaw, III — El Dorado; 101 Fairway 76,115
Smith, Connie Gail — Conway; 1950 S. Blvd. 86,118,133
Smith, Douglas Campbell — Pine Bluff; 411 W. 5th .....
Smith, Helon Sanders 27

Smith, Kennye Carolyn — Pine Bluff; 3308 Jonquil 86
Smith, Kirby, III — Little Rock; 6804 Greenwood 76,94,99,105, 120,123
Smith, Lewis Edward, Jr. — Cabot; Box 43 86,114
Smith, Malcolm Richardson — Little Rock; 1921 N. Monroe ... 86,129
Smith, Renny Austin — West Point .....
Smith, Sandra Elizabeth — Little Rock; 315 Ridgeway 66,92,96,97, 99,107,124,125,155
Smith, Wilburn V. 18
Smith, William Ramer — Moro 76,115
STUDENT NATIONAL EDUCATION ASSOCIATION 95
SOCIAL COMMITTEE 188
Somers, Sandra Ann — Newton, Kansas; 328 E. 3rd ... 86,97,105,125
SOPHOMORE COUNCIL 199
Spades, Sebastian Augustine — Walnut Ridge; 116 W. Hazel .. 86,121
Spatz, Daniel Harton — Conway; 1711 College 66
Spradley, Jonathan Mark — Little Rock; 116 Colonial Courts .. 57,156
Sprigg, Lynne Pritchard — North Little Rock; 4129 Glenmere .. 76,105
Sprow, Carolyn Frances — Camden; 764 Graham 76,125,189
Stafford, Martha Wilandra — El Dorado; 907 W. Main 57,92,125
Steel, Marshall T. 15
Stephens, Judith Ann — DeQueen; 1022 Vandervoort 86,105,118, 176,177
Stephens, Robert Duane — Forrest City; 502 Tenn. 57
Stevinson, Shirley Ann — Fort Smith; 505 N. 41 66,126,196
Stobaugh, Paul Larrimore, Jr. — Plumerville 66,114
Stolz, Jerry Austin — Smackover; Box 529 66,114
Stout, Kimber MacKenzie — Little Rock; 324 N. Jackson 86,129, 195,197
Strange, Stephen Luther — San Francisco, Cal.; 100 San Felipe . 66,122
Stuckey, John E. 34
Sturdivant, Jane Elizabeth — Enid, Okla.; 1861 Indian 86,126,133, 178,179
Sullivan, Fred Richard, Jr. — Pine Bluff; 2413 W. 25 76,104,123
Swint, John Allen — Conway; 1114 Davis .....

Tankersley, James Carl — England; 504 E. St. John 57,112,114
Tanner, Sharon Maurice — Little Rock; 1201 S. Fillmore 66,95, 97,126
Tarleton, Charles Llewellyn — Little Rock; 7406 Evergreen .. 66,115, 156
Taylor, Mary Elizabeth — Russellville; Center Valley 76,95,194,199
Taylor, Roselle — Heber Springs; 501 Searcy 66,101,125
Teague, Tommy Kay — Crossett; Box 251 66,101,114
Tebbetts, Terrell Louis — Little Rock; 1109 N. Taylor 76,102,104, 113,194
Testerman, Lawrence Kendall — North Little Rock; 107 W. 42 ... 76, 105,123
Tharp, Wanda Lucille — Dermott; 500 S. Trotter .. 76,95,117,119,199
Thomas, Robert Hunt — Marshall, Tex.; 108 Nathan .. 57,99,122,191
Thomason, Billy Hugh — Hampton; Box 62 62,92,129
Thompson, Albert Reed — El Dorado; 1612 Calion 76,114
Thompson, George H. 38
Thompson, Harold 25
Thompson, James Scroggin — Searcy; 609 N. Spring 86,115
Thompson, James Vernon — Dermott; 403 S. Trotter 86,134,150
Thurmond, Roger Chaney — Little Rock; 13 Sunset 86,129
Thweatt, Ray Wilton — Crawfordsville; Rt. 1 115
Tidmore, William Lewis — Little Rock; 1512 Fair Park 57
Tindall, Sandra Kay — Lake Village; 715 Circle 86,125,195,196
Tinnin, James Martin — Bentonville; 706 W. Central 76
TOWN MEN 91
TROUBADOUR 196
Tucker, Edwin Earl — Clarksville; 808 Buchanan 58
Tuley, James Erwin — Little Rock; 112 Schoolwood 86,123,150
Tull, Justin Wade — Crossett; 700 Pine 87,93,114
Turner, Brenda Joan — Tuckerman; Rt. 1, Box 10 58,127
Turner, Jack Leon — El Dorado; 800 Eastridge 128,129,195
Turner, Sydney Diane — Harrison; 902 W. Sherman 118,192
Tyler, Thomas Patrick — Conway; 335 Davis 67,134

Upton, Jack Townsend — Conway; 1212 Winfield 76
Upton, James Southerland 29,192

Vail, William Newton — Marianna 87,121
Valachovic, Ernest, Jr. — Little Rock; 1316 S. Pierce 87,121,129
Vandiver, William Baron — W. Helena; 240 S. 10 76,98,102,121
Van Giesen, David Lee — W. Plains, Mo.; Box 169 67,121
Van Giesen, Duane Leroy — W. Plains, Mo.; Box 169 58,121
Van Hook, Fred Francis — El Dorado; Rt. 2, Box 268 .... 67,106, 191
Vansickle, Linda Kay — Houston, Tex.; 4310 Hazelton 87,125
Vaughan, Richard Simpson — Little Rock; 4316 Lee 67
Veale, Richard Ellis — Paris; 204 S. 5 58,101,115
Von Dippe, Christopher John — London, Eng.; 17 Ladbroke Walk .. 87,105

Wallick, Peggy Lee — Monticello; 203 S. Main 87,105,118
Ward, Beryl Jane — Little Rock; 312 Del Rio .. 67,102,107,126,191,199
Ward, Betty Ann — Mena; 805 10th 77,100,118
Ward, William Kenneth — El Dorado; 1212 Highland 87,129,197
Warren, Truman John — Morrilton; 201 W. Church 77,113
Waters, Janet Carolyn — Little Rock; 5323 L 67,126,191
Watson, Mrs. Grace 116
Watson, Sam Edward — Paragould; 421 W. Kingshighway 77,129
Wayman, Charles Lynch — Paoli, Ind.; 310 Thornton .. 87,105,114,150
Weir, Don Kenneth — Little Rock 67,98,150
Weiss, John Bee — Pine Bluff; 309 W. 26 77,123
Wells, Ida Margaret — Pocahontas; 616 Dunn 77,103,118,191
Wendler, Wendy Kirk — Dallas, Tex.; 4310 Hallmark 77
Whisenhunt, Kemp Elison, Jr. — Blytheville; 709 Pecan 58
White, Jay Rochelle — DeWitt; 321 N. Madison 87,123,150
Whitten, Bruce Lyndon — Marianna; 91 Magnolia 67,91,99,101, 102,106,154
Whitten, Raymond Dennis — Mt. Holly 87
WHO'S WHO 182-185
Wilbourn, Gene 18
Willbanks, Helen Suzanne — Plumerville 67,95,126
Williams, Annette — Little Rock; 1008 Madison 67
Williams, Bryce Leigh — Little Rock; 2110 Country Club Lane .. 77, 195,198,199
Williams, Gregory Lynn — Egypt 58,94,115
Williams, Harley Allen — Ozark; Rt. 1 58,120,121,156
Williams, Jacob Mahlon — Paragould; 78 Country Side Lane 77
Williams, Jimmie Dale — Searcy 59,121
Williams, Powell Gladstone, II — Marion; Box 103 67,114
Williams, Raymond Edward — Stuttgart; 802 S. Wood 67,103,106, 112,115,150
Wilson, Frank James, Jr. — El Dorado; 903 Newton 77,103,105
Wilson, Freda Lou 17,188,192,199
Wilson, Mary Louise — El Dorado; 2311 Nevada 87,118
Wilson, Therral Edward — Tyler, Tex.; 1711 E. Lawrence 59,98,115, 150,192
Wilson, William Alexander — Conway; 1517 Caldwell 77
Wolfe, Jonathan James — Little Rock; 5404 W. 11 .. 77,105,113,194
Wolff, Catherine Louise — Kingfisher, Okla.; 824 S. 8 87,97,117
WOMEN'S ORIENTATION COMMITTEE 190
Wood, Frances Sue 38
Woodall, David Monroe — Brinkley, Box 652 87,105,129
Woodcock, Elizabeth Rose — Hot Springs; 25 Circle Dr. 77,96, 105,133
Woodfin, Maribeth — Brinkley; Highway 17 N. .. 59,99,107,127,168,186
Woods, Ruth Lee — Port Arthur, Tex.; 3851 11th 59,92,95,101, 103,124
Woods, Timothy David — Little Rock; 7 Belle Meade 77,123,154
Woosley, Byron Leslie — Ann Arbor, Mich.; 5665 Geedes 76,115
Woosley, Paul Curtis — Ann Arbor, Mich.; 5665 Geedes .. 87,105,129
Worsham, Nannie 19
WOMEN'S RECREATION ASSOCIATION 97
Wright, Gary Ralph — Bald Knob 87
Wright, Mary Morgan — Bald Knob 77
Wright, Thomas Parker — Pine Bluff; 1414 Olive 87,129
Wyre, Harry Wilmer — Conway; 1355 College 77,105
Wyre, James Otis — Conway; 1355 College .....

Yancey, James William — Marianna; Rt. 4 59,122
Yarbrough, Jerry Keith — Nashville; Rt. 5 87
Yarbrough, Julia Anne — Morrilton; Rt. 3 67,127
Yates, Hadley 25
Yates, Richard E. 38
Young, Pamela Fraser — Conway; 2217 Louvenia 87

Zahn, Susan May — Little Rock; 960 Stage Coach Rd. 59